dowell's®

SYMBOL OF QUALITY

Pioneers In Solderless Terminals,
Crimping Tools & Cable Glands

# NATIONAL PRICE LIST

(25th October 2021)

**LEADING PROJECT SUPPLIER & STOCKIST OF ALL TYPES OF ELECTRICAL GOODS**

CEC Chandan Electric Corporation

*Since 1985*


Office Add. 89, Princess Street, 2nd Flr., Peerbhoy Building, Pathak Wadi, Lohar Chawl, Mum-02.

Telephone 022 - 2208 7580 / 3956 7492 / 4003 9101 Fax 022 - 2201 9101

Mobile 91 - 9820486600 / 9029895008 Website www.chandanelectric.in

Email chandan_electric@hotmail.co.in / info.chandanelectric@gmail.com

**HOUSE OF DESIGNERS & MAKERS OF TERMINALS, TOOLS & CABLE GLANDS**

dowell's®

# NATIONAL PRICE LIST

(25th October 2021)

## COPPER RING, PIN, FORK, TYPE SERIES

### PIN TERMINAL NON-INSULATED

| mm² | CAT. NO. | PRICE EACH (Rs./Paise) | mm² | CAT. NO. | PRICE EACH (Rs./Paise) |
|---|---|---|---|---|---|
| 0.75 | CP-59 | 2.50 | 4 | CP-3 | 4.80 |
| 1 | CP-44 | 2.50 | 6 | CP-5 | 4.80 |
| 1.5 | CP-9 | 2.50 | 10 | CP-7 | 7.60 |
| 1.5 | CP-35 | 2.80 | 16 | CP-8 | 15.00 |
| 2.5 | CP-1 | 2.50 | 50 | CP-88 | 56.00 |
| 2.5 | CP-2 | 2.50 | 70 | CP-89 | 75.00 |
| 25 | CP-86 | 28.00 | 95 | CP-90 | 96.00 |
| 35 | CP-87 | 37.00 | | | |

### PIN TERMINAL INSULATED

| mm² | CAT. NO. | PRICE EACH (Rs./Paise) | mm² | CAT. NO. | PRICE EACH (Rs./Paise) |
|---|---|---|---|---|---|
| 0.75 | CPI-60 | 2.80 | 4 | CPI-20 | 5.80 |
| 1 | CPI-45 | 2.80 | 4 | CPI-21 | 7.60 |
| 1.5 | CPI-17 | 2.80 | 6 | CPI-22 | 8.30 |
| 1.5 | CPI-40 | 3.10 | 6 | CPI-23 | 8.80 |
| 2.5 | CPI-18 | 2.90 | 10 | CPI-24 | 9.60 |
| 2.5 | CPI-19 | 2.90 | 16 | CPI-25 | 19.00 |

### PIN TERMINAL DOUBLE GRIP ( PRE - INSULATED )

| mm² | CAT. NO. | PRICE EACH (Rs./Paise) | mm² | CAT. NO. | PRICE EACH (Rs./Paise) |
|---|---|---|---|---|---|
| 1.5 | CPD-26 | 3.80 | 2.5 | CPD-28 | 4.00 |
| 2.5 | CPD-27 | 4.00 | 4 | CPD-29 | 6.80 |

### SNAP ON TERMINALS

| mm² | Cat No. | PRICE EACH (Rs./Paise) |
|---|---|---|
| 1.5 | SNP-8351 | 3.10 |
| 1.5 | SND-8352 | 4.40 |
| 2.5 | SNP-8347 | 3.20 |
| 2.5 | SND-8348 | 4.80 |
| 4 | SND-8476 | 8.40 |
| 1.5 | SND-8359 | 5.90 |
| 1.5 | SND-8362 | 5.90 |
| 1.5 | SNP-8336 | 3.10 |
| 1.5 | SNP-8356 | 3.10 |
| 1.5 | SNP-8358 | 3.60 |

### NON INSULATED RING TERMINALS

| mm²-E | CAT. NO. | PRICE EACH (Rs./Paise) | mm²-E | CAT. NO. | PRICE EACH (Rs./Paise) |
|---|---|---|---|---|---|
| 0.75-4 | RS-7317 | 2.20 | 10-5 | RS-7026 | 6.40 |
| 1-3.5 | RS-7318 | 2.20 | 10-6 | RS-7120 | 6.80 |
| 1.5-3 | RS-7001 | 2.50 | 10-8 | RS-7121 | 9.00 |
| 1.5-3.5 | RS-7002 | 2.50 | 10-10 | RS-7027 | 12.00 |
| 1.5-3.5 | RS-7048 | 2.50 | 10-10 | RS-7123 | 13.00 |
| 1.5-4 | RS-7003 | 2.50 | 10-12 | RS-7028 | 12.00 |
| 1.5-4 | RS-7049 | 2.50 | 16-5 | RS-7124 | 11.00 |
| 1.5-4 | RS-7004 | 2.60 | 16-6 | RS-7029 | 12.00 |
| 1.5-4 | RS-7154 | 2.70 | 16-6 | RS-7031 | 16.00 |
| 1.5-5 | RS-7005 | 2.60 | 16-8 | RS-7030 | 15.00 |
| 1.5-5 | RS-7006 | 3.10 | 16-10 | RS-7032 | 18.00 |
| 1.5-6 | RS-7007 | 3.10 | 16-10 | RS-7128 | 19.00 |
| 1.5-6 | RS-7106 | 3.20 | 16-12 | RS-7033 | 17.00 |
| 2.5-3 | RS-7107 | 2.90 | 25-6 | RS-7156 | 26.00 |
| 2.5-3.5 | RS-7008 | 3.10 | 25-8 | RS-7034 | 27.00 |
| 2.5-3.5 | RS-7108 | 3.10 | 25-8 | RS-7036 | 29.00 |
| 2.5-4 | RS-7009 | 2.70 | 25-10 | RS-7035 | 26.00 |
| 2.5-5 | RS-7010 | 2.70 | 25-10 | RS-7132 | 39.00 |
| 2.5-5 | RS-7109 | 2.70 | 25-12 | RS-7037 | 39.00 |
| 2.5-5 | RS-7110 | 3.80 | 35-6 | RS-7133 | 32.00 |
| 2.5-6 | RS-7011 | 2.70 | 35-8 | RS-7038 | 35.00 |
| 2.5-6 | RS-7012 | 3.80 | 35-10 | RS-7135 | 44.00 |
| 2.5-8 | RS-7013 | 4.40 | 35-12 | RS-7040 | 40.00 |
| 2.5-8 | RS-7014 | 5.30 | 50-8 | RS-7136 | 49.00 |
| 2.5-10 | RS-7015 | 6.20 | 50-10 | RS-7137 | 53.00 |
| 2.5-10 | RS-7151 | 6.20 | 50-12 | RS-7042 | 56.00 |
| 4.6-4 | RS-7155 | 4.90 | 50-16 | RS-7139 | 72.00 |
| 4.6-5 | RS-7050 | 4.90 | 70-10 | RS-7140 | 72.00 |
| 4.6-5 | RS-7016 | 5.90 | 70-12 | RS-7141 | 73.00 |
| 4.6-6 | RS-7017 | 5.00 | 70-16 | RS-7142 | 83.00 |
| 4.6-6 | RS-7019 | 6.60 | 95-10 | RS-7144 | 105.00 |
| 4.6-6 | RS-7115 | 7.30 | 95-12 | RS-7044 | 97.00 |
| 4.6-8 | RS-7018 | 5.90 | 95-16 | RS-7145 | 113.00 |
| 4.6-8 | RS-7020 | 7.70 | 120-12 | RS-7146 | 127.00 |
| 4.6-8 | RS-7116 | 9.30 | 120-16 | RS-7147 | 162.00 |
| 4.6-10 | RS-7022 | 9.30 | 120-20 | RS-7148 | 187.00 |
| 4.6-10 | RS-7023 | 8.50 | 150-12 | RS-7149 | 272.00 |
| 4.6-12 | RS-7024 | 8.50 | 150-16 | RS-7045 | 259.00 |
| 10-5 | RS-7025 | 7.10 | 150-20 | RS-7046 | 306.00 |

### FORK TYPE TERMINALS

#### NON- INSULATED FORK TYPE

| | | | | | |
|---|---|---|---|---|---|
| 1-3 | RS-7249 SPL | 2.10 | 2.5-5 | RS-7280 | 6.50 |
| 1.5-3.5 | RS-7249 | 2.10 | 4.6-3 | RS-7252 | 4.00 |
| 2.5-3.5 | RS-7251 | 2.40 | 4.6-3.5 | RS-7253 | 4.00 |

#### INSULATED FORK TYPE

| | | | | | |
|---|---|---|---|---|---|
| 1-3 | RSI-7926 SPL | 2.70 | 2.5-5 | RSI-7929 | 7.50 |
| 1.5-3.5 | RSI-7926 | 2.70 | 4.6-3 | RSI-7930 | 5.20 |
| 2.5-3.5 | RSI-7928 | 3.10 | 4.6-3.5 | RSI-7931 | 5.20 |

#### PRE - INSULATED FORK TYPE

| | | | | | |
|---|---|---|---|---|---|
| 1.5-3.5 | PSD-7935 | 3.60 | 4.6-3 | PSD-7939 | 6.60 |
| 2.5-3.5 | PSD-7937 | 4.00 | 4.6-3.5 | PSD-7940 | 6.60 |
| 2.5-5 | PSD-7938 | 9.30 | | | |

### RING TERMINALS INSULATED

| mm²-E | CAT. NO. | PRICE EACH (Rs./Paise) | mm²-E | CAT. NO. | PRICE EACH (Rs./Paise) |
|---|---|---|---|---|---|
| 0.75-4 | RSI-7501 | 2.70 | 2.5-5 | RSI-7073 | 4.00 |
| 1-4 | RSI-7502 | 2.70 | 2.5-5 | RSI-7075 | 5.40 |
| 1.5-3 | RSI-7054 | 3.70 | 2.5-6 | RSI-7074 | 4.00 |
| 1.5-3.5 | RSI-7055 | 3.70 | 2.5-6 | RSI-7076 | 4.80 |
| 1.5-3.5 | RSI-7058 | 3.90 | 2.5-8 | RSI-7077 | 4.90 |
| 1.5-4 | RSI-7056 | 3.70 | 2.5-8 | RSI-7079 | 5.90 |
| 1.5-4 | RSI-7059 | 3.90 | 2.5-10 | RSI-7081 | 6.90 |
| 1.5-4 | RSI-7061 | 2.90 | 4.6-4 | RSI-7083 | 5.90 |
| 1.5-4 | RSI-7063 | 3.70 | 4.6-5 | RSI-7084 | 5.90 |
| 1.5-5 | RSI-7062 | 2.90 | 4.6-5 | RSI-7086 | 6.90 |
| 1.5-5 | RSI-7065 | 4.60 | 4.6-6 | RSI-7089 | 6.60 |
| 1.5-5 | RSI-7066 | 4.40 | 4.6-6 | RSI-7092 | 7.70 |
| 1.5-6 | RSI-7067 | 4.60 | 4.6-6 | RSI-7093 | 8.40 |
| 2.5-3 | RSI-7068 | 3.90 | 4.6-8 | RSI-7090 | 6.90 |
| 2.5-3.5 | RSI-7069 | 3.90 | 4.6-8 | RSI-7094 | 8.40 |
| 2.5-3.5 | RSI-7070 | 4.40 | 4.6-8 | RSI-7096 | 10.00 |
| 2.5-4 | RSI-7071 | 3.80 | 4.6-10 | RSI-7099 | 9.30 |
| 2.5-5 | RSI-7072 | 3.80 | 4.6-12 | RSI-7100 | 9.30 |

### RING TERMINALS DOUBLE GRIP ( PRE - INSULATED )

| mm²-E | CAT. NO. | PRICE EACH (Rs./Paise) | mm²-E | CAT. NO. | PRICE EACH (Rs./Paise) |
|---|---|---|---|---|---|
| 1.5-3 | PSD-7437 | 4.00 | 4.6-5 | PSD-7469 | 8.30 |
| 1.5-3.5 | PSD-7438 | 4.00 | 4.6-6 | PSD-7472 | 7.60 |
| 1.5-4 | PSD-7439 | 4.00 | 4.6-8 | PSD-7473 | 8.10 |
| 1.5-3.5 | PSD-7441 | 4.00 | 4.6-6 | PSD-7475 | 9.10 |
| 1.5-4 | PSD-7442 | 4.00 | 4.6-6 | PSD-7476 | 9.70 |
| 1.5-4 | PSD-7444 | 3.90 | 4.6-8 | PSD-7477 | 9.70 |
| 1.5-5 | PSD-7445 | 3.90 | 4.6-8 | PSD-7479 | 11.00 |
| 1.5-4 | PSD-7446 | 4.50 | 4.6-8 | PSD-7482 | 12.00 |
| 1.5-5 | PSD-7448 | 4.80 | 4.6-12 | PSD-7483 | 11.00 |
| 1.5-6 | PSD-7449 | 4.80 | 4.6-8 | PSD-8037 | 11.00 |
| 1.5-6 | PSD-7450 | 5.00 | 4.6-9.9 | PSD-8038 | 11.00 |
| 2.5-3 | PSD-7451 | 4.80 | 2.5-4 | PSD-8039 | 5.40 |
| 2.5-3.5 | PSD-7452 | 4.80 | 4.6-8 | PSD-8040 | 12.00 |
| 2.5-3.5 | PSD-7453 | 4.90 | 4.6-5 | PSD-8041 | 11.00 |
| 2.5-4 | PSD-7454 | 4.10 | 4.6-6 | PSD-8042 | 12.00 |
| 2.5-5 | PSD-7455 | 4.10 | 4.6-13 | PSD-8043 | 15.00 |
| 2.5-5 | PSD-7456 | 4.10 | 2.5-8 | PSD-8044 | 7.10 |
| 2.5-6 | PSD-7457 | 4.10 | 4.6-4 | PSD-8045 | 11.00 |
| 2.5-5 | PSD-7458 | 5.90 | 2.5-5 | PSD-8046 | 5.80 |
| 2.5-6 | PSD-7459 | 5.20 | 2.5-6 | PSD-8047 | 7.10 |
| 2.5-8 | PSD-7460 | 5.90 | 2.5-9 | PSD-8048 | 7.50 |
| 2.5-8 | PSD-7462 | 6.90 | 2.5-4 | PSD-8049 | 6.20 |
| 2.5-10 | PSD-7464 | 7.70 | 4.6-5 | PSD-8050 | 11.00 |
| 4.6-4 | PSD-7466 | 7.30 | 4.6-5 | PSD-8051 | 15.00 |
| 4.6-5 | PSD-7467 | 7.30 | 4.6-6 | PSD-8052 | 12.00 |

PRICE ARE SUBJECT TO CHANGE WITHOUT NOTICE

# NATIONAL PRICE LIST

(25th October 2021)

dowell's®

## COPPER TUBULAR TERMINALS LONG BARREL

| mm²-E | CAT. NO. | PRICE EACH (Rs./Paise) | mm²-E | CAT. NO. | PRICE EACH (Rs./Paise) |
|---|---|---|---|---|---|
| 2.5-5 | CEB-05 | 8.60 | 120-12 | CEB-22 | 143.00 |
| 4-6 | CEB-06 | 12.00 | 120-16 | CEB-23 | 143.00 |
| 6-6 | CEB-07 | 13.00 | 150-10 | CEB-24 | 200.00 |
| 10-6 | CEB-08 | 16.00 | 150-12 | CEB-25 | 200.00 |
| 16-6 | CEB-09 | 21.00 | 150-16 | CEB-26 | 200.00 |
| 25-6 | CEB-10 | 27.00 | 185-12 | CEB-27 | 302.00 |
| 35-6 | CEB-11 | 32.00 | 185-16 | CEB-28 | 302.00 |
| 35-8 | CEB-12 | 38.00 | 225-16 | CEB-231 | 393.00 |
| 50-6 | CEB-13 | 49.00 | 240-16 | CEB-29 | 418.00 |
| 50-8 | CEB-14 | 49.00 | 240-20 | CEB-30 | 418.00 |
| 50-10 | CEB-15 | 49.00 | 300-16 | CEB-31 | 577.00 |
| 70-8 | CEB-16 | 81.00 | 300-20 | CEB-32 | 577.00 |
| 70-10 | CEB-17 | 81.00 | 400-20 | CEB-33 | 837.00 |
| 70-12 | CEB-18 | 81.00 | 500-20 | CEB-34 | 1105.00 |
| 95-10 | CEB-19 | 105.00 | 630-20 | CEB-35 | 1572.00 |
| 95-12 | CEB-20 | 105.00 | 800 | CEB-62 | 2517.00 |
| 120-10 | CEB-21 | 143.00 | 1000 | CEB-76 | 5692.00 |

## COPPER TUBE TERMINALS ICF SERIES

| mm²-E | CAT. NO. | PRICE EACH (Rs./Paise) | mm²-E | CAT. NO. | PRICE EACH (Rs./Paise) |
|---|---|---|---|---|---|
| 17-5 | CUS-106 | 34.00 | 90-8 | CUS-161 | 249.00 |
| 17-6 | CUS-145 | 34.00 | 90-10 | CUS-162 | 249.00 |
| 17-8 | CUS-146 | 34.00 | 90-13 | CUS-163 | 249.00 |
| 17-10 | CUS-109 | 35.00 | 110-6 | CUS-115 | 304.00 |
| 23-5 | CUS-107 | 56.00 | 110-8 | CUS-164 | 304.00 |
| 23-6 | CUS-147 | 56.00 | 110-10 | CUS-165 | 304.00 |
| 23-8 | CUS-148 | 56.00 | 110-13 | CUS-166 | 304.00 |
| 23-10 | CUS-108 | 59.00 | 146-8 | CUS-138 | 447.00 |
| 29-5 | CUS-110 | 83.00 | 146-10 | CUS-167 | 447.00 |
| 29-6 | CUS-149 | 76.00 | 146-13 | CUS-168 | 447.00 |
| 29-8 | CUS-150 | 76.00 | 146-17 | CUS-169 | 447.00 |
| 29-10 | CUS-151 | 78.00 | 183-10 | CUS-128 | 582.00 |
| 29-13 | CUS-111 | 76.00 | 183-13 | CUS-170 | 612.00 |
| 45-5 | CUS-116 | 108.00 | 183-17 | CUS-171 | 612.00 |
| 45-6 | CUS-152 | 108.00 | 225-10 | CUS-139 | 704.00 |
| 45-8 | CUS-153 | 108.00 | 225-13 | CUS-172 | 704.00 |
| 45-10 | CUS-154 | 108.00 | 225-17 | CUS-173 | 704.00 |
| 45-10 | CUS-113 | 108.00 | 225-21 | CUS-174 | 704.00 |
| 57-6 | CUS-112 | 177.00 | 299-13 | CUS-140 | 997.00 |
| 57-8 | CUS-155 | 177.00 | 299-17 | CUS-175 | 1010.00 |
| 57-10 | CUS-156 | 177.00 | 299-21 | CUS-176 | 997.00 |
| 57-13 | CUS-157 | 177.00 | 366-13 | CUS-141 | 1404.00 |
| 75-6 | CUS-114 | 225.00 | 366-17 | CUS-177 | 1404.00 |
| 75-8 | CUS-158 | 225.00 | 366-21 | CUS-178 | 1404.00 |
| 75-10 | CUS-159 | 225.00 | 437-13 | CUS-142 | 1925.00 |
| 75-13 | CUS-160 | 225.00 | 437-17 | CUS-179 | 1926.00 |
| 90-6 | CUS-137 | 249.00 | 437-21 | CUS-180 | 1926.00 |

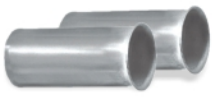

## END SEALING FERRULES

| mm²-L | CAT. NO. | PRICE EACH (Rs./Paise) | mm²-L | CAT. NO. | PRICE EACH (Rs./Paise) |
|---|---|---|---|---|---|
| 0.5-6 | EH-508 | 0.70 | 6-10 | EH-518 | 1.30 |
| 0.75-6 | EH-509 | 0.70 | 6-12 | EH-519 | 1.60 |
| 1-6 | EH-510 | 0.70 | 6-15 | EH-520 | 2.10 |
| 1-10 | EH-511 | 0.80 | 10-12 | EH-521 | 2.60 |
| 1.5-7 | EH-512 | 0.80 | 10-15 | EH-522 | 2.70 |
| 1.5-10 | EH-513 | 0.90 | 10-18 | EH-523 | 3.10 |
| 2.5-7 | EH-514 | 0.90 | 16-12 | EH-524 | 2.70 |
| 2.5-12 | EH-515 | 1.00 | 16-15 | EH-525 | 3.10 |
| 4-9 | EH-516 | 1.00 | 16-18 | EH-526 | 3.60 |
| 4-12 | EH-517 | 1.10 | | | |

## END SEALING FERRULES ( INSULATED )

| mm²-L | CAT. NO. | PRICE EACH (Rs./Paise) |
|---|---|---|
| 0.5-8 | EHI-508 | 1.00 |
| 0.75-8 | EHI-509 | 1.00 |
| 1-6 | EHI-510 | 1.10 |
| 1-10 | EHI-511 | 1.10 |
| 1.5-10 | EHI-513 | 1.20 |
| 2.5-8 | EHI-514 | 1.20 |
| 2.5-12 | EHI-515 | 1.50 |
| 4-12 | EHI-517 | 1.90 |
| 6-12 | EHI-519 | 2.20 |
| 10-12 | EHI-521 | 2.80 |
| 16-15 | EHI-525 | 4.80 |

## COPPER TUBE IN-LINE CONNECTORS

| mm² | CAT. NO. | PRICE EACH (Rs./Paise) | mm² | CAT. NO. | PRICE EACH (Rs./Paise) |
|---|---|---|---|---|---|
| 1.5 | EH-453 | 3.10 | 4-6 | EH-455 | 5.10 |
| 2.5 | EH-454 | 3.80 | | | |

## COPPER INSULATED IN-LINE CONNECTORS

| mm² | CAT. NO. | PRICE EACH (Rs./Paise) | mm² | CAT. NO. | PRICE EACH (Rs./Paise) |
|---|---|---|---|---|---|
| 1.5 | EH-463 | 3.90 | 4-6 | EH-465 | 7.30 |
| 2.5 | EH-464 | 4.80 | | | |

## TWIN TYPE LUGS

| mm²-L | LENGTH mm | COLOUR Natural | RATE Rs/pc |
|---|---|---|---|
| 0.5-8 | 8 | WHITE | 2.20 |
| 0.5-10 | 10 | WHITE | 2.40 |
| 0.75-8 | 8 | GREY | 2.20 |
| 0.75-10 | 10 | GREY | 2.20 |
| 1-8 | 8 | RED | 2.40 |
| 1-10 | 10 | RED | 2.40 |
| 1.5-8 | 8 | BLACK | 2.40 |
| 1.5-10 | 10 | BLACK | 2.40 |
| 2.5-8 | 8 | BLUE | 2.60 |
| 2.5-10 | 10 | BLUE | 2.80 |
| 4-12 | 12 | GREY | 3.30 |
| 6-12 | 12 | YELLOW | 3.30 |
| 10-14 | 14 | RED | 6.30 |
| 16-14 | 14 | BLUE | 7.30 |

## COPPER DIN TYPE TERMINALS

| mm²-E | CAT. NO. | PRICE EACH (Rs./Paise) | mm²-E | CAT. NO. | PRICE EACH (Rs./Paise) |
|---|---|---|---|---|---|
| 6-5 | DIN-6-5 | 18.00 | 95-16 | DIN-95-16 | 482.00 |
| 6-6 | DIN-6-6 | 18.00 | 120-10 | DIN-120-10 | 606.00 |
| 6-8 | DIN-6-8 | 18.00 | 120-12 | DIN-120-12 | 606.00 |
| 10-5 | DIN-10-5 | 19.00 | 120-14 | DIN-120-14 | 606.00 |
| 10-6 | DIN-10-6 | 19.00 | 120-16 | DIN-120-16 | 606.00 |
| 10-8 | DIN-10-8 | 19.00 | 120-20 | DIN-120-20 | 606.00 |
| 16-6 | DIN-16-6 | 68.00 | 150-10 | DIN-150-10 | 865.00 |
| 16-8 | DIN-16-8 | 68.00 | 150-12 | DIN-150-12 | 865.00 |
| 16-10 | DIN-16-10 | 68.00 | 150-14 | DIN-150-14 | 865.00 |
| 16-12 | DIN-16-12 | 68.00 | 150-16 | DIN-150-16 | 865.00 |
| 25-6 | DIN-25-6 | 86.00 | 150-20 | DIN-150-20 | 865.00 |
| 25-8 | DIN-25-8 | 86.00 | 185-10 | DIN-185-10 | 989.00 |
| 25-10 | DIN-25-10 | 86.00 | 185-12 | DIN-185-12 | 989.00 |
| 25-12 | DIN-25-12 | 86.00 | 185-14 | DIN-185-14 | 989.00 |
| 35-6 | DIN-35-6 | 167.00 | 185-16 | DIN-185-16 | 989.00 |
| 35-8 | DIN-35-8 | 167.00 | 185-20 | DIN-185-20 | 989.00 |
| 35-10 | DIN-35-10 | 167.00 | 240-12 | DIN-240-12 | 1420.00 |
| 35-12 | DIN-35-12 | 167.00 | 240-14 | DIN-240-14 | 1420.00 |
| 35-14 | DIN-35-14 | 167.00 | 240-16 | DIN-240-16 | 1420.00 |
| 50-8 | DIN-50-8 | 249.00 | 240-20 | DIN-240-20 | 1420.00 |
| 50-10 | DIN-50-10 | 249.00 | 300-14 | DIN-300-14 | 1716.00 |
| 50-12 | DIN-50-12 | 249.00 | 300-16 | DIN-300-16 | 1716.00 |
| 50-14 | DIN-50-14 | 249.00 | 300-20 | DIN-300-20 | 1716.00 |
| 50-16 | DIN-50-16 | 249.00 | 400-14 | DIN-400-14 | 3373.00 |
| 70-8 | DIN-70-8 | 329.00 | 400-16 | DIN-400-16 | 3373.00 |
| 70-10 | DIN-70-10 | 329.00 | 400-20 | DIN-400-20 | 3373.00 |
| 70-12 | DIN-70-12 | 329.00 | 500-16 | DIN-500-16 | 3998.00 |
| 70-14 | DIN-70-14 | 329.00 | 500-20 | DIN-500-20 | 3998.00 |
| 70-16 | DIN-70-16 | 329.00 | 625-16 | DIN-625-16 | 3959.00 |
| 95-8 | DIN-95-8 | 482.00 | 625-20 | DIN-625-20 | 3959.00 |
| 95-10 | DIN-95-10 | 482.00 | 800-16 | DIN-800-16 | 7144.00 |
| 95-12 | DIN-95-12 | 482.00 | 800-20 | DIN-800-20 | 7144.00 |
| 95-14 | DIN-95-14 | 482.00 | 1000-21 | DIN-1000-21 | 9006.00 |

PRICE ARE SUBJECT TO CHANGE WITHOUT NOTICE

## BI-METALLIC SERIES

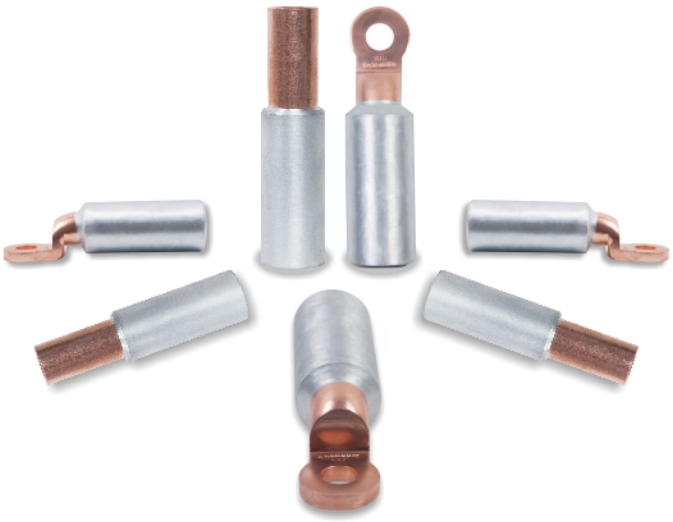

### BI-METALLIC CONNECTORS (Friction Welded)

| mm² | CAT. NO. | PRICE EACH (Rs./Paise) |
|---|---|---|
| 16-16 | CACF-16-16 | 260.00 |
| 25-16 | CACF-25-16 | 260.00 |
| 25-25 | CACF-25-25 | 260.00 |
| 35-16 | CACF-35-16 | 260.00 |
| 35-25 | CACF-35-25 | 255.00 |
| 35-35 | CACF-35-35 | 251.00 |
| 50-25 | CACF-50-25 | 320.00 |
| 50-35 | CACF-50-35 | 320.00 |
| 50-50 | CACF-50-50 | 310.00 |
| 70-35 | CACF-70-35 | 316.00 |
| 70-50 | CACF-70-50 | 309.00 |
| 70-70 | CACF-70-70 | 296.00 |
| 95-50 | CACF-95-50 | 395.00 |
| 95-70 | CACF-95-70 | 383.00 |
| 95-95 | CACF-95-95 | 381.00 |
| 120-70 | CACF-120-70 | 500.00 |
| 120-95 | CACF-120-95 | 491.00 |
| 120-120 | CACF-120-120 | 479.00 |
| 150-95 | CACF-150-95 | 488.00 |
| 150-120 | CACF-150-120 | 477.00 |
| 150-150 | CACF-150-150 | 459.00 |
| 185-120 | CACF-185-120 | 681.00 |
| 185-150 | CACF-185-150 | 665.00 |
| 185-185 | CACF-185-185 | 829.00 |
| 240-150 | CACF-240-150 | 739.00 |
| 240-185 | CACF-240-185 | 823.00 |
| 240-240 | CACF-240-240 | 793.00 |

### BI-METALLIC TERMINALS (Friction Welded)

| mm² | CAT. NO. | PRICE EACH (Rs./Paise) |
|---|---|---|
| 25 | CAF-25-10 | 208.00 |
| 35 | CAF-35-10 | 228.00 |
| 50 | CAF-50-13 | 261.00 |
| 70 | CAF-70-13 | 306.00 |
| 95 | CAF-95-13 | 312.00 |
| 120 | CAF-120-13 | 357.00 |
| 150 | CAF-150-13 | 394.00 |
| 185 | CAF-185-13 | 662.00 |
| 240 | CAF-240-13 | 678.00 |
| 300 | CAF-300-17 | 853.00 |
| 400 | CAF-400-17 | 872.00 |
| 500 | CAF-500 | 2270.00 |
| 630 | CAF-630 | 2643.00 |

### ALUMINIUM ALLOY TUBULAR BIMETALLIC TERMINALS

| mm²- E | CAT. NO. | PRICE EACH (Rs./Paise) | mm²- E | CAT. NO. | PRICE EACH (Rs./Paise) |
|---|---|---|---|---|---|
| 10-6 | BL-1 | 4.50 | 120-12 | BL-16 | 39.00 |
| 10-8 | BL-2 | 4.90 | 150-12 | BL-17 | 54.00 |
| 16-6 | BL-3 | 6.30 | 150-16 | BL-18 | 54.00 |
| 16-8 | BL-4 | 6.30 | 185-12 | BL-19 | 68.00 |
| 25-8 | BL-5 | 8.20 | 185-16 | BL-20 | 68.00 |
| 25-10 | BL-6 | 8.20 | 225-12 | BL-21 | 95.00 |
| 35-8 | BL-7 | 9.50 | 240-12 | BL-22 | 115.00 |
| 35-10 | BL-8 | 9.50 | 240-16 | BL-23 | 115.00 |
| 50-8 | BL-9 | 17.00 | 300-16 | BL-24 | 184.00 |
| 50-10 | BL-10 | 17.00 | 300-20 | BL-25 | 184.00 |
| 70-10 | BL-11 | 26.00 | 400-20 | BL-26 | 231.00 |
| 70-12 | BL-12 | 26.00 | 500-20 | BL-27 | 332.00 |
| 95-10 | BL-13 | 27.00 | 630-20 | BL-28 | 433.00 |
| 95-12 | BL-14 | 27.00 | 800-20 | BL-29 | 651.00 |
| 120-10 | BL-15 | 39.00 | 1000-20 | BL-30 | 1066.00 |

PRICE ARE SUBJECT TO CHANGE WITHOUT NOTICE

# NATIONAL PRICE LIST

(25th October 2021)

dowell's®

## DOUBLE COMPRESSION ARMOURED WEATHER AND FLAME PROOF BRASS CABLE GLANDS

| | | WEATHER PROOF | | | FLAME PROOF | | |
|---|---|---|---|---|---|---|---|
| SUITABLE OVER ALL DIAMETER | NIPPLE ET THREAD | DOWELL'S CAT. NO. | PRICE EACH (Rs./Paise) | BOX PKG. | DOWELL'S CAT. NO. | PRICE EACH (Rs./Paise) | BOX PKG. |
| 6.0 - 12.0 | 3/4" | DBW - 01SS | 209.00 | 56 | DBF - 01SS | 271.00 | 50 |
| 12.0 - 16.5 | 3/4" | DBW - 01S | 241.00 | 50 | DBF - 01S | 291.00 | 40 |
| 16.5 - 18.5 | 3/4" | DBW - 01 | 270.00 | 36 | DBF - 01 | 321.00 | 24 |
| 16.5 - 18.5 | 1" | DBW - 01A | 308.00 | 30 | DBF - 01A | 365.00 | 30 |
| 18.5 - 20.0 | 1" | DBW - 02 | 345.00 | 20 | DBF - 02 | 422.00 | 20 |
| 18.5 - 20.0 | 3/4" | DBW - 02A | 357.00 | 20 | DBF - 02A | 445.00 | 20 |
| 20.0 - 23.0 | 1" | DBW - 03 | 366.00 | 20 | DBF - 03 | 478.00 | 20 |
| 23.0 - 26.0 | 1" | DBW - 04 | 478.00 | 12 | DBF - 04 | 607.00 | 12 |
| 23.0 - 26.0 | 1.1/4" | DBW - 04A | 538.00 | 12 | DBF - 04A | 680.00 | 12 |
| 26.0 - 30.0 | 1.1/4" | DBW - 05 | 599.00 | 12 | DBF - 05 | 706.00 | 12 |
| 26.0 - 30.0 | 1.1/2" | DBW - 05A | 718.00 | 12 | DBF - 05A | 820.00 | 12 |
| 30.0 - 33.0 | 1.1/2" | DBW - 06 | 862.00 | 10 | DBF - 06 | 1011.00 | 8 |
| 30.0 - 33.0 | 1.1/4" | DBW - 06A | 890.00 | 8 | DBF - 06A | 1057.00 | 8 |
| 33.0 - 37.0 | 1.1/2" | DBW - 07 | 1006.00 | 6 | DBF - 07 | 1136.00 | 6 |
| 37.0 - 41.0 | 2" | DBW - 08 | 1292.00 | 6 | DBF - 08 | 1408.00 | 6 |
| 41.0 - 46.0 | 2" | DBW - 09 | 1426.00 | 5 | DBF - 09 | 1628.00 | 5 |
| 46.0 - 52.0 | 2" | DBW - 010 | 1565.00 | 4 | DBF - 010 | 1833.00 | 4 |
| 46.0 - 52.0 | 2.1/2" | DBW - 010A | 1911.00 | 3 | DBF - 010A | 2083.00 | 3 |
| 52.0 - 54.0 | 2.1/2" | DBW - 011A | 2323.00 | 2 | DBF - 011A | 2794.00 | 2 |
| 54.0 - 61.0 | 2.1/2" | DBW - 011 | 2330.00 | 2 | DBF - 011 | 2560.00 | 2 |
| 61.0 - 66.0 | 3" | DBW - 012 | 2845.00 | 2 | DBF - 012 | 3090.00 | 2 |
| 66.0 - 72.0 | 3" | DBW - 013A | 3564.00 | 1 | DBF - 013A | 4338.00 | 1 |
| 72.0 - 78.0 | 3.1/4" | DBW - 013 | 4023.00 | 1 | DBF - 013 | 4870.00 | 1 |
| 78.0 - 84.0 | 3.1/2" | DBW - 014 | 4827.00 | 1 | DBF - 014 | 5172.00 | 1 |
| 84.0 - 94.0 | 4" | DBW - 015 | 6465.00 | 1 | DBF - 015 | 7038.00 | 1 |
| 94.0 - 104.0 | 4.1/2" | DBW - 016 | 8332.00 | 1 | DBF - 016 | 9051.00 | 1 |

PRICE ARE SUBJECT TO CHANGE WITHOUT NOTICE

## NOTE :

- Price are subjected to change without prior notice.
- Applicable G.S.T will be charge extra - This price list supersedes all our earlier price list.
- HSN Code - 85389000
- Cable Glands are Duly Nickel Plated as per standard.
- For Chrome / Tin / or any other plating, shall be charge extra as applicable.
- Subjected to Mumbai Jurisdiction.

## DOUBLE COMPRESSION UN-ARMOURED BRASS CABLE GLANDS

| Sr. No. | DOWELL'S CAT. NO. | PRICE EACH (Rs./Paise) | BOX PKG. |
|---|---|---|---|
| 1 | DBW - 01SS (UN) | 222.00 | 50 |
| 2 | DBW - 01S (UN) | 243.00 | 50 |
| 3 | DBW - 01A (UN) | 295.00 | 30 |
| 4 | DBW - 02 (UN) | 376.00 | 20 |
| 5 | DBW - 03 SP (UN) | 402.00 | 20 |
| 6 | DBW - 04A (UN) | 570.00 | 12 |
| 7 | DBW - 05A (UN) | 625.00 | 12 |
| 8 | DBW - 06 SP (UN) | 874.00 | 10 |
| 9 | DBW - 07 SP (UN) | 1007.00 | 6 |
| 10 | DBW - 08 (UN) | 1264.00 | 6 |
| 11 | DBW - 09 (UN) | 1497.00 | 5 |
| 12 | DBW - 010A (UN) | 1845.00 | 3 |
| 13 | DBW - 011SP (UN) | 2439.00 | 2 |
| 14 | DBW - 012 (UN) | 2865.00 | 2 |
| 15 | DBW - 013 (UN) | 3634.00 | 1 |
| 16 | DBW - 014 (UN) | 4431.00 | 1 |
| 17 | DBW - 015 (UN) | 6648.00 | 1 |

PRICE ARE SUBJECT TO CHANGE WITHOUT NOTICE

**NOTE :**

- Price are subjected to change without prior notice.
- Applicable G.S.T will be charge extra - This price list supersedes all our earlier price list.
- HSN Code - 85389000
- Cable Glands are Duly Nickel Plated as per standard.
- For Chrome / Tin / or any other plating, shall be charge extra as applicable.
- Subjected to Mumbai Jurisdiction.

# NATIONAL PRICE LIST

(25th October 2021)

dowell's®

## SINGLE COMPRESSION AND SIBG BRASS CABLE GLANDS

| SINGLE COMPRESSION GLANDS | | | | | SIBG SERIES | | |
|---|---|---|---|---|---|---|---|
| DOWELL'S CAT. NO. | | ORACALE CODE | PRICE EACH (Rs./Paise) | BOX PKG. | DOWELL'S CAT. NO. | PRICE EACH (Rs./Paise) | BOX PKG. |
| INCH | MM | | | | | | |
| 3/8" | 10 | DGP10001 | 62.00 | 64 | 1616 | 108.00 | 70 |
| 1/2" | 12 | DGP10002 | 62.00 | 128 | 1619 | 112.00 | 50 |
| 5/8" | 16 | DGP10003 | 62.00 | 135 | 2119 | 181.00 | 40 |
| 3/4" | 19 | DGP10004 | 69.00 | 105 | 2125 | 165.00 | 40 |
| 7/8" | 22 | DGP10005 | 85.00 | 84 | 2925 | 220.00 | 24 |
| 1" | 25 | DGP10006 | 123.00 | 60 | 2932 | 254.00 | 20 |
| 1.1/8" | 28 | DGP10007 | 152.00 | 30 | 2938 | 262.00 | 20 |
| 1.1/4" | 32 | DGP10008 | 205.00 | 24 | 3638 | 380.00 | 10 |
| 1.3/8" | 35 | DGP10009 | 256.00 | 24 | 4251 | 661.00 | 5 |
| 1.1/2" | 38 | DGP10010 | 302.00 | 16 | 5451 | 753.00 | 4 |
| 1.3/4" | 45 | DGP10011 | 366.00 | 12 | 5463 | 783.00 | 4 |
| 2" | 50 | DGP10012 | 448.00 | 10 | 6063 | 1149.00 | 4 |
| 2.1/4" | 57 | DGP10013 | 575.00 | 6 | 6675 | 1393.00 | 3 |
| 2.1/2" | 63 | DGP10014 | 666.00 | 5 | 7882 | 2010.00 | 3 |
| 2.3/4" | 70 | DGP10015 | 977.00 | 5 | | | |
| 3" | 75 | DGP10016 | 1149.00 | 4 | | | |
| 3.1/4" | 82 | DGP10017 | 1221.00 | 3 | | | |
| 3.1/2" | 88 | DGP10018 | 1611.00 | 3 | | | |
| 4" | 100 | DGP10019 | 1912.00 | 3 | | | |
| 4.1/2" | 112 | DGP10020 | 3045.00 | 2 | | | |

PRICE ARE SUBJECT TO CHANGE WITHOUT NOTICE

## NOTE :

- Price are subjected to change without prior notice.
- Applicable G.S.T will be charge extra - This price list supersedes all our earlier price list.
- HSN Code - 85389000
- Cable Glands are Duly Nickel Plated as per standard.
- For Chrome / Tin / or any other plating, shall be charge extra as applicable.
- Subjected to Mumbai Jurisdiction.

## EARTH TAGS & SHROUDS

| FOR GLAND SIZE | EARTH TAG | | LSF / LSZH SHROUD | |
|---|---|---|---|---|
| | DOWELL'S CAT. NO. | PRICE EACH (Rs./Paise) | SHROUD SIZE / CODE | PRICE EACH (Rs./Paise) |
| DBW - 01SS/DBF - 01SS | DET-20 | 47.00 | 2023 | 32.00 |
| DBW - 01S/DBF - 01S | DET-20 | 47.00 | 2026 | 40.00 |
| DBW - 01/DBF - 01 | DET-20 | 47.00 | 2030 | 41.00 |
| DBW - 01A/DBF - 01A | DET-25 | 49.00 | 2030 | 41.00 |
| DBW - 02/DBF - 02 | DET-25 | 49.00 | 2533 | 50.00 |
| DBW - 02A/DBF - 02A | DET-20 | 47.00 | 2533 | 50.00 |
| DBW - 03/DBF - 03 | DET-25 | 49.00 | 2535 | 50.00 |
| DBW - 04/DBF - 04 | DET-25 | 49.00 | 4000 | 101.00 |
| DBW - 04A/DBF - 04A | DET-32 | 86.00 | 4000 | 101.00 |
| DBW - 05/DBF - 05 | DET-32 | 86.00 | 3246 | 87.00 |
| DBW - 05A/DBF - 05A | DET-40 | 95.00 | 3246 | 87.00 |
| DBW - 06/DBF - 06 | DET-40 | 95.00 | 3251 | 85.00 |
| DBW - 06A/DBF - 06A | DET-32 | 86.00 | 3251 | 85.00 |
| DBW - 07/DBF - 07 | DET-40 | 95.00 | 4053 | 101.00 |
| DBW - 08/DBF - 08 | DET-50 | 127.00 | 5063 | 150.00 |
| DBW - 09/DBF - 09 | DET-50 | 127.00 | 5068 | 164.00 |
| DBW - 010/DBF - 010 | DET-50 | 127.00 | 6371 | 256.00 |
| DBW - 010A/DBF - 010A | DET-63 | 162.00 | 6371 | 256.00 |
| DBW - 011A/DBF - 011A | DET-63 | 162.00 | 6388 | 284.00 |
| DBW - 011/DBF - 011 | DET-63 | 162.00 | 6388 | 284.00 |
| DBW - 012/DBF - 012 | DET-75 | 226.00 | 7595 | 293.00 |
| DBW - 013A/DBF - 013A | DET-75 | 226.00 | 7595 | 293.00 |
| DBW - 013/DBF - 013 | DET-82 | 244.00 | 7595 | 293.00 |
| DBW - 014/DBF - 014 | DET-90 | 271.00 | | |
| DBW - 015/DBF - 015 | DET-100 | 381.00 | | |
| DBW - 016/DBF - 016 | DET-110 | 404.00 | | |

**NOTE :**

- Price are subjected to change without prior notice.
- Applicable G.S.T will be charge extra - This price list supersedes all our earlier price list.
- Applicable HSN Code for Earth tag is 85389000
- Applicable HSN Code for Shroud is 85472000
- Earth tags are with screw
- Subjected to Mumbai Jurisdiction.

PRICE ARE SUBJECT TO CHANGE WITHOUT NOTICE

# NATIONAL PRICE LIST

(25th October 2021)

dowell's®

## NYLON / BRASS PG GLANDS & FLANGE TYPE GLANDS

| NYLON PG GLAND | | |
|---|---|---|
| SUITABLE OVER ALL DIAMETER | DOWELL'S CATALOGUE NO. | PRICE EACH (Rs./Paise) |
| 3.5 - 6 | PG - 7 | 21.00 |
| 4 - 8 | PG - 9 | 26.00 |
| 5 - 10 | PG - 11 | 35.00 |
| 6 - 12 | PG - 13.5 | 44.00 |
| 10 - 14 | PG - 16 | 52.00 |
| 13 - 18 | PG - 21 | 69.00 |
| 18 - 25 | PG - 29 | 108.00 |
| 22 - 32 | PG - 36 | 172.00 |
| 30 - 38 | PG - 42 | 216.00 |
| 34 - 44 | PG - 48 | 259.00 |

| BRASS PG GLAND | | |
|---|---|---|
| SUITABLE OVER ALL DIAMETER | DOWELL'S CATALOGUE NO. | PRICE EACH (Rs./Paise) |
| 2 - 5 | MPG - 7 | 72.00 |
| 3 - 8 | MPG - 9 | 93.00 |
| 4 - 10 | MPG - 11 | 115.00 |
| 5 - 12 | MPG - 13.5 | 150.00 |
| 8 - 14 | MPG - 16 | 158.00 |
| 12 - 17 | MPG - 21 | 265.00 |
| 16 - 25 | MPG - 29 | 534.00 |
| 20 - 32 | MPG - 36 | 589.00 |
| 28 - 37 | MPG - 42 | 1163.00 |
| 32 - 40 | MPG - 48 | 1221.00 |

| FLANGE TYPE CABLE GLANDS | | | |
|---|---|---|---|
| SUITABLE OVER ALL DIAMETER | DOWELL'S CATALOGUE NO. | ORACALE CODE | PRICE EACH (Rs./Paise) |
| 12.0 - 16.0 | DOWELLS - 5 | DGP10021 | 127.00 |
| 16.1 - 18.0 | DOWELLS - 4 | DGP10022 | 144.00 |
| 18.1 - 21.0 | DOWELLS - 3 | DGP10023 | 156.00 |
| 21.1 - 25.0 | DOWELLS - 2 | DGP10024 | 193.00 |
| 25.1 - 29.0 | DOWELLS - 1 | DGP10025 | 224.00 |
| 29.1 - 33.0 | DOWELLS - 11 | DGP10026 | 280.00 |
| 33.1 - 35.0 | DOWELLS - 0 | DGP10027 | 347.00 |
| 35.1 - 38.0 | DOWELLS - 00 | DGP10028 | 396.00 |
| 38.1 - 41.0 | DOWELLS - 38 | DGP10029 | 393.00 |
| 41.1 - 45.0 | DOWELLS - 001 | DGP10030 | 500.00 |
| 45.1 - 52.0 | DOWELLS - 002 | DGP10031 | 571.00 |
| 52.1 - 59.0 | DOWELLS - 003 | DGP10032 | 620.00 |
| 59.1 - 67.0 | DOWELLS - 0033 | DGP10033 | 750.00 |
| 67.1 - 76.0 | DOWELLS - 004 | DGP10034 | 1000.00 |

## NOTE :

- Price are subjected to change without prior notice.
- Applicable G.S.T will be charge extra - This price list supersedes all our earlier price list.
- Applicable HSN Code for Brass PG gland and Flange type gland is 85389000
- Applicable HSN Code for Nylon PG gland is 85359000
- Subjected to Mumbai Jurisdiction.

PRICE ARE SUBJECT TO CHANGE WITHOUT NOTICE

dowell's®

# NATIONAL PRICE LIST

(25th October 2021)

## DC TYPE MEDIUM DUTY ARMOURED BRASS CABLE GLANDS

| SUITABLE OVER ALL DIAMETER | CATALOG NO. | ORACALE CODE | Nipple (inch) | Rate Per Piece (Rs. Ps.) | Inner Packing (Nos.) |
|---|---|---|---|---|---|
| 07.0 - 14.0 | DC - 3/8" | DGP10036 | 5/8" | 162.00 | 64 |
| 14.1 - 15.5 | DC - 1/2" | DGP10037 | 5/8" | 194.00 | 50 |
| 15.6 - 17.0 | DC - 5/8" | DGP10038 | 3/4" | 200.00 | 46 |
| 17.1 - 18.5 | DC - 3/4" | DGP10039 | 3/4" | 231.00 | 28 |
| 18.6 - 19.5 | DC - 7/8" | DGP10040 | 3/4" | 278.00 | 24 |
| 19.6 - 22.5 | DC - 1" | DGP10041 | 1" | 309.00 | 20 |
| 22.6 - 25.5 | DC - 1.1/8" | DGP10042 | 1.1/8" | 396.00 | 15 |
| 25.6 - 31.5 | DC - 1.1/4" | DGP10043 | 1.1/4" | 521.00 | 12 |
| 31.6 - 34.5 | DC - 1.3/8" | DGP10044 | 1.1/2" | 623.00 | 12 |
| 34.6 - 36.5 | DC - 1.1/2" | DGP10045 | 1.1/2" | 734.00 | 8 |
| 36.6 - 44.5 | DC - 1.3/4" | DGP10046 | 2" | 1010.00 | 5 |
| 44.6 - 49.5 | DC - 2" | DGP10047 | 2" | 1158.00 | 5 |
| 49.6 - 54.5 | DC - 2.1/4" | DGP10048 | 2.1/4" | 1351.00 | 4 |
| 54.6 - 63.5 | DC - 2.1/2" | DGP10049 | 2.1/2" | 1858.00 | 2 |
| 63.6 - 69.5 | DC - 2.3/4" | DGP10050 | 2.3/4" | 2099.00 | 2 |
| 69.6 - 74.5 | DC - 3" | DGP10051 | 3" | 2583.00 | 2 |
| 74.6 - 81.0 | DC - 3.1/4" | DGP10052 | 3.1/4" | 2992.00 | 1 |
| 81.1 - 86.0 | DC - 3.1/2" | DGP10053 | 3.1/2" | 3903.00 | 1 |
| 86.1 - 100.0 | DC - 4" | DGP10054 | 4" | 5301.00 | 1 |

**NOTE :**

- Price are subjected to change with out prior notice.
- Applicable Taxes, Duties will be charge extra.
- Subjected to Mumbai Jurisdiction.

PRICE ARE SUBJECT TO CHANGE WITHOUT NOTICE

# NATIONAL PRICE LIST

(25th October 2021)

dowell's®

## Smart Crimping System

### SYT - 17
( Non-Insulated )

Capacity : * 1.5 $mm^2$ - 6 $mm^2$

Rs. 1,073/-

### SYA - 427

Capacity : 1.5$mm^2$ to 10$mm^2$
Special Features : Non-insulated terminations with inter locking, arrangement and releasing system.

Rs. 1,173/-

### SYT - 2

Capacity : 0.5$mm^2$ to 16$mm^2$
Special Features : Non-Insulated terminations with inter locking arrangement and releasing system.

Rs. 1,364/-

### SYT - 185
(12 set of ring dies )

Capacity : 10$mm^2$ to 185$mm^2$
Special Features : Changeable ring types of dies from R1 to R13.

Rs. 8,532/-

### SYG - 2622 - 0.75 $mm^2$
### SYG - 2216 - 1.5 $mm^2$
### SYH - 1614 - 2.5 $mm^2$
(Insulated/ Pre-Insulated)

Rs. 1,867/-

### SYT - 400

Capacity : 25$mm^2$ to 400$mm^2$
Special Features : Hand operated crimping system with hexagonal dies.

Rs. 15,406/-

### SYI - 1210 / SYO - 1210
( Insulated/ Pre- Insualted )

Capacity : 4$mm^2$ - 6$mm^2$

Rs. 3,174/-

### SYT - 9
( Dieless )

New

Capacity : 6$mm^2$ to 50$mm^2$
Special Features : Manual dieless (HEX-profile) rotating range for aluminium terminations.

Rs. 3,015/-

### SYB - 95 (R-1 to R-10)
( R-8 Die is not available )
( 9 Set Ring Dies)

Capacity : 10$mm^2$ to 95$mm^2$

Rs. 8,777/-

### SYT - 50
(Dieless)

New

Capacity : 16$mm^2$ to 50$mm^2$
Special Features : Hand operated crimping tool

Rs. 4,183/-

### SYB - 9502 (R-1 to R-13)
( R-8 Die is not available )
( 12 Set Ring Dies)

Capacity : 10$mm^2$ to 185$mm^2$

Rs. 12,162/-

### SYT - 7

New

Capacity : 25$mm^2$ to 400$mm^2$
Special Features : Gearpowered Changeable Regular hex dies with interlocking releasing system

Rs. 19,664/-

PRICE ARE SUBJECT TO CHANGE WITHOUT NOTICE

dowell's®

# NATIONAL PRICE LIST

(25th October 2021)

## COPPER SECTOR LUGS - LONG BARREL

| | | DOWELL'S CATALOGUE NO. | | | | | |
|---|---|---|---|---|---|---|---|
| SIZE (Sq. mm) | E - BOLT HOLE | 2 CORE | 3 CORE | 3.5 CORE | 4 CORE | PRICE EACH (Rs./Paise) | STD PKG. |
| 25 | 8.4 | CUS-2001 | CUS-3001 | CUS-3501 | CUS-4001 | 53.00 | 25 |
| 25 | 10.5 | CUS-2002 | CUS-3002 | CUS-3502 | CUS-4002 | 53.00 | 25 |
| 25 | 13 | CUS-2003 | CUS-3003 | CUS-3503 | CUS-4003 | 53.00 | 25 |
| 35 | 8.4 | CUS-2004 | CUS-3004 | CUS-3504 | CUS-4004 | 84.00 | 25 |
| 35 | 10.5 | CUS-2005 | CUS-3005 | CUS-3505 | CUS-4005 | 84.00 | 25 |
| 50 | 8.4 | CUS-2006 | CUS-3006 | CUS-3506 | CUS-4006 | 120.00 | 25 |
| 50 | 10.5 | CUS-2007 | CUS-3007 | CUS-3507 | CUS-4007 | 120.00 | 25 |
| 50 | 13 | CUS-2008 | CUS-3008 | CUS-3508 | CUS-4008 | 120.00 | 25 |
| 70 | 8.4 | CUS-2009 | CUS-3009 | CUS-3509 | CUS-4009 | 193.00 | 15 |
| 70 | 10.5 | CUS-2010 | CUS-3010 | CUS-3510 | CUS-4010 | 193.00 | 15 |
| 70 | 13 | CUS-2011 | CUS-3011 | CUS-3511 | CUS-4011 | 193.00 | 15 |
| 95 | 10.5 | CUS-2012 | CUS-3012 | CUS-3512 | CUS-4012 | 239.00 | 10 |
| 95 | 13 | CUS-2013 | CUS-3013 | CUS-3513 | CUS-4013 | 239.00 | 10 |
| 95 | 17 | CUS-2014 | CUS-3014 | CUS-3514 | CUS-4014 | 239.00 | 10 |
| 120 | 10.5 | CUS-2015 | CUS-3015 | CUS-3515 | CUS-4015 | 329.00 | 10 |
| 120 | 13 | CUS-2016 | CUS-3016 | CUS-3516 | CUS-4016 | 329.00 | 10 |
| 120 | 17 | CUS-2017 | CUS-3017 | CUS-3517 | CUS-4017 | 329.00 | 10 |
| 150 | 10.5 | CUS-2018 | CUS-3018 | CUS-3518 | CUS-4018 | 418.00 | 15 |
| 150 | 13 | CUS-2019 | CUS-3019 | CUS-3519 | CUS-4019 | 418.00 | 15 |
| 150 | 17 | CUS-2020 | CUS-3020 | CUS-3520 | CUS-4020 | 418.00 | 15 |
| 185 | 10.5 | CUS-2021 | CUS-3021 | CUS-3521 | CUS-4021 | 524.00 | 10 |
| 185 | 13 | CUS-2022 | CUS-3022 | CUS-3522 | CUS-4022 | 524.00 | 10 |
| 185 | 17 | CUS-2023 | CUS-3023 | CUS-3523 | CUS-4023 | 524.00 | 10 |
| 240 | 13 | CUS-2024 | CUS-3024 | CUS-3524 | CUS-4024 | 801.00 | 10 |
| 240 | 17 | CUS-2025 | CUS-3025 | CUS-3525 | CUS-4025 | 801.00 | 10 |
| 300 | 17 | CUS-2026 | CUS-3026 | CUS-3526 | CUS-4026 | 1002.00 | 10 |
| 300 | 20.3 | CUS-2027 | CUS-3027 | CUS-3527 | CUS-4027 | 1002.00 | 10 |
| 400 | 20.3 | CUS-2028 | CUS-3028 | CUS-3528 | CUS-4028 | 1418.00 | 8 |
| 500 | 21 | CUS-2029 | CUS-3029 | CUS-3529 | CUS-4029 | 1667.00 | 5 |
| 630 | 21 | CUS-2030 | CUS-3030 | CUS-3530 | CUS-4030 | 2502.00 | 5 |

PRICE ARE SUBJECT TO CHANGE WITHOUT NOTICE

## Smart Crimping System

### SYD - 20 A
**( R 11 to R-16 )**

**Rs. 32,182/-**

**Capacity : 10mm² to 300mm²**

**Special Features :** Hand operated hydraulic changeable ring dies forming dies, W-type, D- type, P- type, T- type, H/RH- type dies also available extra

### SYD - 20 B
**( 8 Set of Hex Dies )**

**Rs. 39,527/-**

**Capacity : 50mm² to 400mm²**

**Special Features :** Hand operated hydraulic changeable Changeable hexagonal dies

### SYD - 20 C
**( R- 11 to R-16 )**

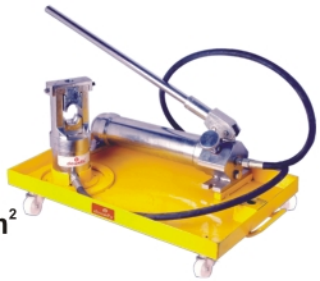

**Rs. 41,043/-**

**Capacity : 10mm² to 300mm²**

**Special Features :** Hand operated hydraulic tool with trolly arrangement

### SYE - 150A
**(R11 to R18)**

**Rs. 52,295/-**

**Capacity :10mm² to 1000mm²**

**Special Features :**
Hand operated hydraulic crimping system with 8 set of ring dies

### SYE - 150B
**(10 set of Hex Dies)**

**Rs. 57,717/-**

**Capacity : 10mm² to 1000mm²**

**Special Features :** Hand operated hydraulic tools 120mm² to 1000mm² cable with 10 to 95 dies shall be charges extra.

### SYE - 150C
**( R 11 to R-16 )**

**Rs. 50,942/-**

**Capacity : 10mm² to 1000mm²**

**Special Features :** Hand operated hydraulic changeable ring dies forming dies, W-type, D- type, P- type, T- type, H/RH- type dies also available extra

### SYT - 102 R
**( Foot Operated )**
**( 11 set of Hex Dies)**

**Rs. 49,368/-**

**Capacity : 50mm² to 630mm²**

**Special Features :** Easy carry light weight crimping modified head with foot operated hydraulic pump. flip Head ( Hexagonal Dies)

### SYT - 53 M
**( End sealing terminal )**

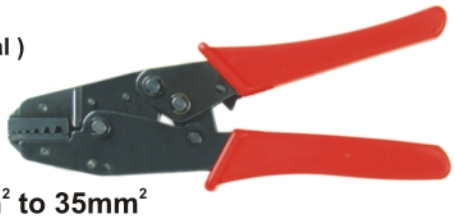

**Capacity : 10mm² to 35mm²**

**Special Features :** For End Sealing Ferrules Insulated & Non- Insulated

**Rs. 2,927/-**

### SYT - 6-6
**( End sealing ferrules )**

**Capacity : 0.25mm² to 6mm²**

**Special Features :**
Self adjusting Crimping tools For end sealing ferrules

**Rs. 4,269/-**

### SYT - 120 - Rs. 2,235/- (Cutter)
### SYT - 240 - Rs. 3,369/- (Cutter)
### SYT - 500 - Rs. 5,776/- (Cutter)

**Capacity : 120mm² to 240mm² to 500mm²**

**Special Features :** Machanical cable cutter for cutting copper & aluminium cable

PRICE ARE SUBJECT TO CHANGE WITHOUT NOTICE

# NATIONAL PRICE LIST

(25th October 2021)

dowell's®

## Smart Crimping System

### SYT-106
( with hexagonal dies )

**Capacity : 16mm² to 300mm²**

**Special Features :** Hand operated hydraulic crimping tool

**Rs. 11,506/-**

### Jack SYT - 102 R (HY- 282) Portable Jack
**Crimping Capacity up to 630mm²**

**SYT - 102 R - Rs. 27,401/-**

(Without dies)

### SYT-52M
(For end sealing ferrules)

**Capacity : 0.5mm² to 6mm²**

**Special Features : Insulated terminations with inter locking arrangement and releasing system.**

**Rs. 2,152/-**

### Jack SYE - 150 A (SPE-1709)
**Crimping Capacity up to 1000mm²**

**SYE - 150 A - Rs. 31,016/-**

(Without dies)

### SYT-1546
( Insulated )

**Capacity : 1.5mm² to 4.6mm²**

**Special Features : Insulated terminations with inter locking arrangement and releasing system.**

**Rs. 2,152/-**

### Jack SYE - 150 B (Portable) (SPE - 1713)
**Crimping Capacity up to 1000mm²**

**SYE - 150 B - Rs. 44,075/-**

(Without dies)

### Jack SYD - 20 A (SPD - 2034)
**Crimping Capacity up to 300mm²**

**SYD - 20 A - Rs. 26,104/-**

(Without dies)

### SYB-9502 H
(RH-1 to RH-13 Hex Dies)

### Jack SYD - 20 B (Portable Jack) (SPD - 2036)
**Crimping Capacity up to 400mm²**

**SYD - 20 B - Rs. 24,486/-**

(Without dies)

**Capacity : 10mm² to 185mm²** **Rs. 12,763/-**

PRICE ARE SUBJECT TO CHANGE WITHOUT NOTICE

## Smart Crimping System

### SPE- 1711
**Hand Operated Hydraulic Pump**
**(Max. Pressure 10000 P.S.I.)**

**Rs. 8,904/-**

### SPE- 1712
**Foot Operated Hydraulic Pump**
**(Max. Pressure 10000 P.S.I.)**

**Rs. 11,236/-**

### Jack Hose Pipe
**Std 2meters SPE - 1607**

**Rs. 2,544/-**

### SYT - 117
Electrically Operated Power Pack

**Capacity :**
**Max pressure 700 Bar**
**Special Features :** Electrically Operated Pump
Electric Motor : 2HP
Tank Capacity : 25 Ltr.
Oil : Hydraulic Oil No. 68

**Rs. 1,98,803/-**

### JIG FOR SYB -95/9502 RING DIES

R-1, R-2, R-3, R-4, R-5, R-6, R-7,
R-9, R-10, R-11, **Rs. 344/- Each**

### JIG FOR PUNCH TYPE RING DIES

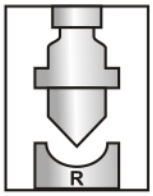


R-12, R-13,
**Rs. 421/- Each**

### CRIMPING JIG FOR SYT-185 (Plier Type)

JR-1, JR-2, JR-3, JR-4, JR-5, JR-6
JR-7, JR-9, JR-10, JR-11, JR-12, JR-13

**Rs. 414/- Each**

### CRIMPING JIG FOR SYT-7 (Hex Profile)
(Mechanical gear Power)

JRH-25, JRH-35, JRH-50, JRH-70, JRH-95
JRH-120, JRH-150, JRH-185, JRH-240, JRH-300, JRH-400, **Rs. 1,086/- Each**

### JIG FOR SYT-102 R (Hex Profile)
(Foot operated Hydraulic Crimping Tool)

JEM 267 (50mm²) JEM 272 (185mm²)
JEM 268 (70mm²) JEM 273 (240mm²)
JEM 269 (95mm²) JEM 274 (300mm²)
JEM 270 (120mm²) JEM 275 (400mm²)
JEM 271 (150mm²)

**Rs. 2,043/- Each**

### JIG FOR SYT-400 Hex Profile (Plier Type)

J-25, J-35, J-50, J-70, J-95, J-120,
J-150, J-185, J-240, J-300, J-400

**Rs. 812/- Each**

### CRIMPING JIGS FOR SYD-20 A TOOL

JDR-11, JDR-12, JDR-13,
JDR-14, JDR-15,
**Rs. 1,384/- Each**

JDR-16

JDA-50, JDA-150
JDA-70 JDA-240
JDA-95 JDA-300
JDA-120 JDA-400

**SYD-20 B TOOL**

**Rs. 1,581/- Each**

**Rs. 2,371/- Each**

### CRIMPING JIGS FOR SYE-150 A TOOLS

**SYE-150 B**
**Rs. 3,954/- Each**

R-4, R-5, R-6, R-7, R-9, R-10
**Rs. 1,977/- Each**

R-11, R-12, R-13, R-14,
**Rs. 2,175/- Each**

R-15, R-16, R-17, R-18,
**Rs. 2,372/- Each**

R-19, R-20, R-21, R-22,
R-23, R-27, R-29
**Rs. 2,605/- Each**

JEA-10, JEA-16, JEA-25, JEA-35
**Rs. 1,878/- Each**

JEA-50, JEA-70, JEA-95, JEA-120,
JEA-150 **Rs. 2,668/- Each**

JEA-185, JEA-240, JEA-300, JEA-400
**Rs. 3,736/- Each**

### ADOPTER BLOCK FOR TOOLS TO USE SYE-150, SYB-95, SYD-20

JEA-500, JEA-600, JEA-800, JEA-1000
**Rs. 5,059/- Each**

PRICE ARE SUBJECT TO CHANGE WITHOUT NOTICE

## Type Test Reports

**NOTE:**

**1. PRICES ARE SUBJECTED TO CHANGE WITHOUT PRIOR NOTICE.**

**2. APPLICABLE GST WILL BE CHARGE EXTRA-THIS PRICE LIST SUPERSEDES ALL OUR EARLIER PRICE LIST**

**3. SUBJECTED TO MUMBAI JURISDICTION**

| PRODUCTS | HSN CODE |
|---|---|
| COPPER AND ALUMINIUM TERMINALS & CONNECTORS | 85369090 |
| HAND TOOLS & SPARES | 82032000 |
| HYDRAULIC TOOLS & SPARES | 84679900 |
| CORROSION INHABITING COMPOUND | 38119000 |
| BRASS GLANDS / EARTH TAG | 85389000 |
| POLYMIDE GLANDS | 85359000 |
| SHROUDS | 85472000 |

PRICE ARE SUBJECT TO CHANGE WITHOUT NOTICE

# SALES NETWORK

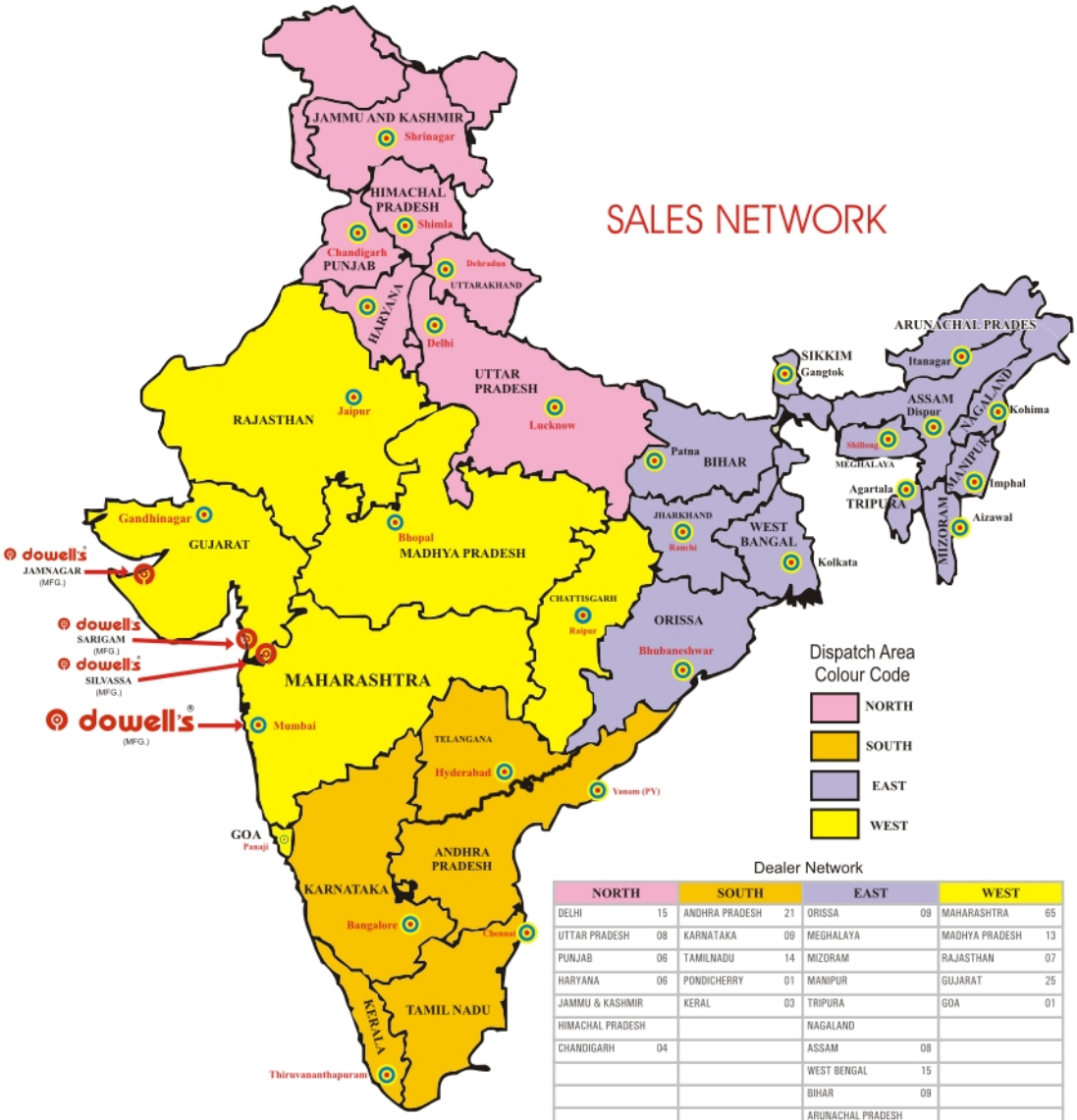


Dealer Network

| NORTH | | SOUTH | | EAST | | WEST | |
|---|---|---|---|---|---|---|---|
| DELHI | 15 | ANDHRA PRADESH | 21 | ORISSA | 09 | MAHARASHTRA | 65 |
| UTTAR PRADESH | 08 | KARNATAKA | 09 | MEGHALAYA | | MADHYA PRADESH | 13 |
| PUNJAB | 06 | TAMILNADU | 14 | MIZORAM | | RAJASTHAN | 07 |
| HARYANA | 06 | PONDICHERRY | 01 | MANIPUR | | GUJARAT | 25 |
| JAMMU & KASHMIR | | KERAL | 03 | TRIPURA | | GOA | 01 |
| HIMACHAL PRADESH | | | | NAGALAND | | | |
| CHANDIGARH | 04 | | | ASSAM | 08 | | |
| | | | | WEST BENGAL | 15 | | |
| | | | | BIHAR | 09 | | |
| | | | | ARUNACHAL PRADESH | | | |
| TOTAL | 39 | | 48 | | 41 | | 111 |

TOTAL NO. OF DEALERS - 239

dowell's®

**DOWELL'S CABLE ACCESSORIES PVT. LTD.**

Work Place : Unit UH - 7, Reg. Survey No. 81/P2, Shed C, Baska-Rameshara Road, Village : Vanseti,
Tal. : Halol, Dist. : Panchmahal, Gujarat - 389 350. India
Website : www.dowellscableaccessories.com

Authorised Dealer

# NATIONAL PRICE LIST

(25th October 2021)

dowell's®

## COPPER SECTOR LUGS - SHORT BARREL

| SIZE (Sq. mm) | E - BOLT HOLE | DOWELL'S CATALOGUE NO. | | | | PRICE EACH (Rs./Paise) | STD PKG. |
|---|---|---|---|---|---|---|---|
| | | 2 CORE | 3 CORE | 3.5 CORE | 4 CORE | | |
| 25 | 8.4 | CUS-2101 | CUS-3101 | CUS-3601 | CUS-4101 | 37.00 | 25 |
| 25 | 10.5 | CUS-2102 | CUS-3102 | CUS-3602 | CUS-4102 | 37.00 | 25 |
| 25 | 13 | CUS-2103 | CUS-3103 | CUS-3603 | CUS-4103 | 37.00 | 25 |
| 35 | 8.4 | CUS-2104 | CUS-3104 | CUS-3604 | CUS-4104 | 54.00 | 25 |
| 35 | 10.5 | CUS-2105 | CUS-3105 | CUS-3605 | CUS-4105 | 54.00 | 25 |
| 50 | 8.4 | CUS-2106 | CUS-3106 | CUS-3606 | CUS-4106 | 84.00 | 25 |
| 50 | 10.5 | CUS-2107 | CUS-3107 | CUS-3607 | CUS-4107 | 84.00 | 25 |
| 50 | 13 | CUS-2108 | CUS-3108 | CUS-3608 | CUS-4108 | 84.00 | 25 |
| 70 | 8.4 | CUS-2109 | CUS-3109 | CUS-3609 | CUS-4109 | 133.00 | 15 |
| 70 | 10.5 | CUS-2110 | CUS-3110 | CUS-3610 | CUS-4110 | 133.00 | 15 |
| 70 | 13 | CUS-2111 | CUS-3111 | CUS-3611 | CUS-4111 | 133.00 | 15 |
| 95 | 10.5 | CUS-2112 | CUS-3112 | CUS-3612 | CUS-4112 | 164.00 | 10 |
| 95 | 13 | CUS-2113 | CUS-3113 | CUS-3613 | CUS-4113 | 164.00 | 10 |
| 95 | 17 | CUS-2114 | CUS-3114 | CUS-3614 | CUS-4114 | 164.00 | 10 |
| 120 | 10.5 | CUS-2115 | CUS-3115 | CUS-3615 | CUS-4115 | 245.00 | 10 |
| 120 | 13 | CUS-2116 | CUS-3116 | CUS-3616 | CUS-4116 | 245.00 | 10 |
| 120 | 17 | CUS-2117 | CUS-3117 | CUS-3617 | CUS-4117 | 245.00 | 10 |
| 150 | 10.5 | CUS-2118 | CUS-3118 | CUS-3618 | CUS-4118 | 308.00 | 15 |
| 150 | 13 | CUS-2119 | CUS-3119 | CUS-3619 | CUS-4119 | 308.00 | 15 |
| 150 | 17 | CUS-2120 | CUS-3120 | CUS-3620 | CUS-4120 | 308.00 | 15 |
| 185 | 10.5 | CUS-2121 | CUS-3121 | CUS-3621 | CUS-4121 | 396.00 | 10 |
| 185 | 13 | CUS-2122 | CUS-3122 | CUS-3622 | CUS-4122 | 396.00 | 10 |
| 185 | 17 | CUS-2123 | CUS-3123 | CUS-3623 | CUS-4123 | 396.00 | 10 |
| 240 | 13 | CUS-2124 | CUS-3124 | CUS-3624 | CUS-4124 | 624.00 | 10 |
| 240 | 17 | CUS-2125 | CUS-3125 | CUS-3625 | CUS-4125 | 624.00 | 10 |
| 300 | 17 | CUS-2126 | CUS-3126 | CUS-3626 | CUS-4126 | 800.00 | 10 |
| 300 | 20.3 | CUS-2127 | CUS-3127 | CUS-3627 | CUS-4127 | 800.00 | 10 |
| 400 | 20.3 | CUS-2128 | CUS-3128 | CUS-3628 | CUS-4128 | 1186.00 | 8 |
| 500 | 21 | CUS-2129 | CUS-3129 | CUS-3629 | CUS-4129 | 1376.00 | 5 |
| 630 | 21 | CUS-2130 | CUS-3130 | CUS-3630 | CUS-4130 | 2064.00 | 5 |

PRICE ARE SUBJECT TO CHANGE WITHOUT NOTICE

## COPPER SECTOR CONNECTORS

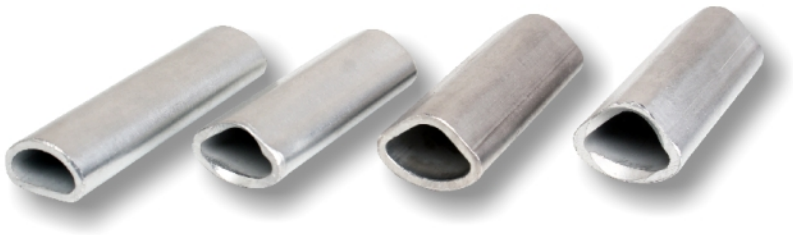

| SIZE (Sq. mm) | DOWELL'S CATALOGUE NO. | | | | PRICE EACH (Rs./Paise) | STD PKG. |
|---|---|---|---|---|---|---|
| | 2 CORE | 3 CORE | 3.5 CORE | 4 CORE | | |
| 25 | 2S-CB-25 | 3S-CB-25 | 3.5S-CB-25 | 4S-CB-25 | 25.00 | 50 |
| 35 | 2S-CB-35 | 3S-CB-35 | 3.5S-CB-35 | 4S-CB-35 | 39.00 | 50 |
| 50 | 2S-CB-50 | 3S-CB-50 | 3.5S-CB-50 | 4S-CB-50 | 64.00 | 50 |
| 70 | 2S-CB-70 | 3S-CB-70 | 3.5S-CB-70 | 4S-CB-70 | 109.00 | 50 |
| 95 | 2S-CB-95 | 3S-CB-95 | 3.5S-CB-95 | 4S-CB-95 | 161.00 | 25 |
| 120 | 2S-CB-120 | 3S-CB-120 | 3.5S-CB-120 | 4S-CB-120 | 221.00 | 20 |
| 150 | 2S-CB-150 | 3S-CB-150 | 3.5S-CB-150 | 4S-CB-150 | 297.00 | 25 |
| 185 | 2S-CB-185 | 3S-CB-185 | 3.5S-CB-185 | 4S-CB-185 | 393.00 | 25 |
| 240 | 2S-CB-240 | 3S-CB-240 | 3.5S-CB-240 | 4S-CB-240 | 610.00 | 20 |
| 300 | 2S-CB-300 | 3S-CB-300 | 3.5S-CB-300 | 4S-CB-300 | 848.00 | 10 |
| 400 | 2S-CB-400 | 3S-CB-400 | 3.5S-CB-400 | 4S-CB-400 | 1301.00 | 8 |
| 500 | 2S-CB-500 | 3S-CB-500 | 3.5S-CB-500 | 4S-CB-500 | 1491.00 | 5 |
| 630 | 2S-CB-630 | 3S-CB-630 | 3.5S-CB-630 | 4S-CB-630 | 2044.00 | 5 |

PRICE ARE SUBJECT TO CHANGE WITHOUT NOTICE

# NATIONAL PRICE LIST

(25th October 2021)

dowell's®

## ALUMINIUM SECTOR LUGS - LONG BARREL

| SIZE (Sq. mm) | E - BOLT HOLE | DOWELL'S CATALOGUE NO. | | | | PRICE EACH (Rs./Paise) | STD PKG. |
|---|---|---|---|---|---|---|---|
| | | 2 CORE | 3 CORE | 3.5 CORE | 4 CORE | | |
| 25 | 8.4 | 2S-ALS-518 | 3S-ALS-518 | 3.5S-ALS-518 | 4S-ALS-518 | 7.80 | 50 |
| 25 | 10.5 | 2S-ALS-519 | 3S-ALS-519 | 3.5S-ALS-519 | 4S-ALS-519 | 7.80 | 50 |
| 25 | 13 | 2S-ALS-520 | 3S-ALS-520 | 3.5S-ALS-520 | 4S-ALS-520 | 7.80 | 50 |
| 35 | 8.4 | 2S-ALS-521 | 3S-ALS-521 | 3.5S-ALS-521 | 4S-ALS-521 | 12.00 | 50 |
| 35 | 10.5 | 2S-ALS-522 | 3S-ALS-522 | 3.5S-ALS-522 | 4S-ALS-522 | 12.00 | 50 |
| 50 | 8.4 | 2S-ALS-655 | 3S-ALS-655 | 3.5S-ALS-655 | 4S-ALS-655 | 18.00 | 50 |
| 50 | 10.5 | 2S-ALS-512 | 3S-ALS-512 | 3.5S-ALS-512 | 4S-ALS-512 | 18.00 | 50 |
| 50 | 13 | 2S-ALS-524 | 3S-ALS-524 | 3.5S-ALS-524 | 4S-ALS-524 | 18.00 | 50 |
| 70 | 8.4 | 2S-ALS-556 | 3S-ALS-556 | 3.5S-ALS-556 | 4S-ALS-556 | 27.00 | 30 |
| 70 | 10.5 | 2S-ALS-525 | 3S-ALS-525 | 3.5S-ALS-525 | 4S-ALS-525 | 27.00 | 30 |
| 70 | 13 | 2S-ALS-526 | 3S-ALS-526 | 3.5S-ALS-526 | 4S-ALS-526 | 27.00 | 30 |
| 95 | 10.5 | 2S-ALS-527 | 3S-ALS-527 | 3.5S-ALS-527 | 4S-ALS-527 | 32.00 | 20 |
| 95 | 13 | 2S-ALS-528 | 3S-ALS-528 | 3.5S-ALS-528 | 4S-ALS-528 | 32.00 | 20 |
| 95 | 17 | 2S-ALS-529 | 3S-ALS-529 | 3.5S-ALS-529 | 4S-ALS-529 | 32.00 | 20 |
| 120 | 10.5 | 2S-ALS-557 | 3S-ALS-557 | 3.5S-ALS-557 | 4S-ALS-557 | 45.00 | 20 |
| 120 | 13 | 2S-ALS-530 | 3S-ALS-530 | 3.5S-ALS-530 | 4S-ALS-530 | 45.00 | 20 |
| 120 | 17 | 2S-ALS-531 | 3S-ALS-531 | 3.5S-ALS-531 | 4S-ALS-531 | 45.00 | 20 |
| 150 | 10.5 | 2S-ALS-658 | 3S-ALS-658 | 3.5S-ALS-658 | 4S-ALS-658 | 57.00 | 25 |
| 150 | 13 | 2S-ALS-532 | 3S-ALS-532 | 3.5S-ALS-532 | 4S-ALS-532 | 57.00 | 25 |
| 150 | 17 | 2S-ALS-533 | 3S-ALS-533 | 3.5S-ALS-533 | 4S-ALS-533 | 57.00 | 25 |
| 185 | 10.5 | 2S-ALS-511 | 3S-ALS-511 | 3.5S-ALS-511 | 4S-ALS-511 | 72.00 | 20 |
| 185 | 13 | 2S-ALS-534 | 3S-ALS-534 | 3.5S-ALS-534 | 4S-ALS-534 | 72.00 | 20 |
| 185 | 17 | 2S-ALS-535 | 3S-ALS-535 | 3.5S-ALS-535 | 4S-ALS-535 | 72.00 | 20 |
| 240 | 13 | 2S-ALS-536 | 3S-ALS-536 | 3.5S-ALS-536 | 4S-ALS-536 | 110.00 | 15 |
| 240 | 17 | 2S-ALS-537 | 3S-ALS-537 | 3.5S-ALS-537 | 4S-ALS-537 | 110.00 | 15 |
| 300 | 17 | 2S-ALS-500 | 3S-ALS-500 | 3.5S-ALS-500 | 4S-ALS-500 | 137.00 | 10 |
| 300 | 20.3 | 2S-ALS-559 | 3S-ALS-559 | 3.5S-ALS-559 | 4S-ALS-559 | 137.00 | 10 |
| 400 | 20.3 | 2S-ALS-560 | 3S-ALS-560 | 3.5S-ALS-560 | 4S-ALS-560 | 194.00 | 8 |
| 500 | 20.3 | 2S-ALS-596 | 3S-ALS-596 | 3.5S-ALS-596 | 4S-ALS-596 | 304.00 | 5 |
| 630 | 20.3 | 2S-ALS-561 | 3S-ALS-561 | 3.5S-ALS-561 | 4S-ALS-561 | 398.00 | 5 |

PRICE ARE SUBJECT TO CHANGE WITHOUT NOTICE

dowell's®

# NATIONAL PRICE LIST

(25th October 2021)

## ALUMINIUM SECTOR LUGS - SHORT BARREL

| SIZE (Sq. mm) | E - BOLT HOLE | DOWELL'S CATALOGUE NO. | | | | PRICE EACH (Rs./Paise) | STD PKG. |
|---|---|---|---|---|---|---|---|
| | | 2 CORE | 3 CORE | 3.5 CORE | 4 CORE | | |
| 25 | 8.4 | 2S-ALS-218 | 3S-ALS-218 | 3.5S-ALS-218 | 4S-ALS-218 | 5.60 | 50 |
| 25 | 10.5 | 2S-ALS-219 | 3S-ALS-219 | 3.5S-ALS-219 | 4S-ALS-219 | 5.60 | 50 |
| 25 | 13 | 2S-ALS-220 | 3S-ALS-220 | 3.5S-ALS-220 | 4S-ALS-220 | 5.60 | 50 |
| 35 | 8.4 | 2S-ALS-221 | 3S-ALS-221 | 3.5S-ALS-221 | 4S-ALS-221 | 7.80 | 50 |
| 35 | 10.5 | 2S-ALS-222 | 3S-ALS-222 | 3.5S-ALS-222 | 4S-ALS-222 | 7.80 | 50 |
| 50 | 8.4 | 2S-ALS-255 | 3S-ALS-255 | 3.5S-ALS-255 | 4S-ALS-255 | 12.00 | 50 |
| 50 | 10.5 | 2S-ALS-312 | 3S-ALS-312 | 3.5S-ALS-312 | 4S-ALS-312 | 12.00 | 50 |
| 50 | 13 | 2S-ALS-224 | 3S-ALS-224 | 3.5S-ALS-224 | 4S-ALS-224 | 12.00 | 50 |
| 70 | 8.4 | 2S-ALS-256 | 3S-ALS-256 | 3.5S-ALS-256 | 4S-ALS-256 | 19.00 | 30 |
| 70 | 10.5 | 2S-ALS-225 | 3S-ALS-225 | 3.5S-ALS-225 | 4S-ALS-225 | 19.00 | 30 |
| 70 | 13 | 2S-ALS-226 | 3S-ALS-226 | 3.5S-ALS-226 | 4S-ALS-226 | 19.00 | 30 |
| 95 | 10.5 | 2S-ALS-227 | 3S-ALS-227 | 3.5S-ALS-227 | 4S-ALS-227 | 24.00 | 20 |
| 95 | 13 | 2S-ALS-228 | 3S-ALS-228 | 3.5S-ALS-228 | 4S-ALS-228 | 24.00 | 20 |
| 95 | 17 | 2S-ALS-229 | 3S-ALS-229 | 3.5S-ALS-229 | 4S-ALS-229 | 24.00 | 20 |
| 120 | 10.5 | 2S-ALS-257 | 3S-ALS-257 | 3.5S-ALS-257 | 4S-ALS-257 | 35.00 | 20 |
| 120 | 13 | 2S-ALS-230 | 3S-ALS-230 | 3.5S-ALS-230 | 4S-ALS-230 | 35.00 | 20 |
| 120 | 17 | 2S-ALS-231 | 3S-ALS-231 | 3.5S-ALS-231 | 4S-ALS-231 | 35.00 | 20 |
| 150 | 10.5 | 2S-ALS-258 | 3S-ALS-258 | 3.5S-ALS-258 | 4S-ALS-258 | 44.00 | 25 |
| 150 | 13 | 2S-ALS-232 | 3S-ALS-232 | 3.5S-ALS-232 | 4S-ALS-232 | 44.00 | 25 |
| 150 | 17 | 2S-ALS-233 | 3S-ALS-233 | 3.5S-ALS-233 | 4S-ALS-233 | 44.00 | 25 |
| 185 | 10.5 | 2S-ALS-311 | 3S-ALS-311 | 3.5S-ALS-311 | 4S-ALS-311 | 56.00 | 20 |
| 185 | 13 | 2S-ALS-234 | 3S-ALS-234 | 3.5S-ALS-234 | 4S-ALS-234 | 56.00 | 20 |
| 185 | 17 | 2S-ALS-235 | 3S-ALS-235 | 3.5S-ALS-235 | 4S-ALS-235 | 56.00 | 20 |
| 240 | 13 | 2S-ALS-236 | 3S-ALS-236 | 3.5S-ALS-236 | 4S-ALS-236 | 88.00 | 15 |
| 240 | 17 | 2S-ALS-237 | 3S-ALS-237 | 3.5S-ALS-237 | 4S-ALS-237 | 88.00 | 15 |
| 300 | 17 | 2S-ALS-300 | 3S-ALS-300 | 3.5S-ALS-300 | 4S-ALS-300 | 112.00 | 10 |
| 300 | 20.3 | 2S-ALS-259 | 3S-ALS-259 | 3.5S-ALS-259 | 4S-ALS-259 | 112.00 | 10 |
| 400 | 20.3 | 2S-ALS-260 | 3S-ALS-260 | 3.5S-ALS-260 | 4S-ALS-260 | 167.00 | 8 |
| 500 | 20.3 | 2S-ALS-296 | 3S-ALS-296 | 3.5S-ALS-296 | 4S-ALS-296 | 251.00 | 5 |
| 630 | 20.3 | 2S-ALS-261 | 3S-ALS-261 | 3.5S-ALS-261 | 4S-ALS-261 | 336.00 | 5 |

PRICE ARE SUBJECT TO CHANGE WITHOUT NOTICE

# NATIONAL PRICE LIST

(25th October 2021)

dowell's®

## ALUMINIUM SECTOR CONNECTORS

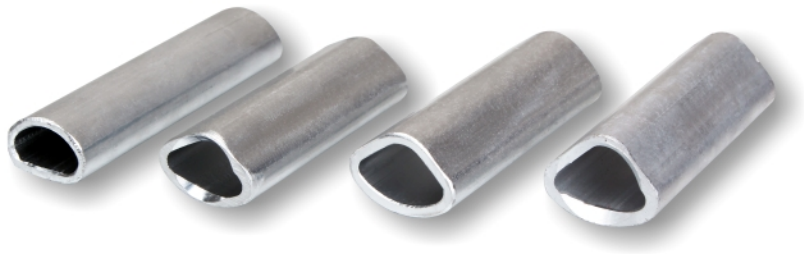

| SIZE (Sq. mm) | DOWELL'S CATALOGUE NO. | | | | PRICE EACH (Rs./Paise) | STD PKG. |
|---|---|---|---|---|---|---|
| | 2 CORE | 3 CORE | 3.5 CORE | 4 CORE | | |
| 25 | 2S-ALS-1 | 3S-ALS-1 | 3.5S-ALS-1 | 4S-ALS-1 | 4.50 | 100 |
| 35 | 2S-ALS-2 | 3S-ALS-2 | 3.5S-ALS-2 | 4S-ALS-2 | 6.70 | 100 |
| 50 | 2S-ALS-3 | 3S-ALS-3 | 3.5S-ALS-3 | 4S-ALS-3 | 11.00 | 100 |
| 70 | 2S-ALS-4 | 3S-ALS-4 | 3.5S-ALS-4 | 4S-ALS-4 | 19.00 | 100 |
| 95 | 2S-ALS-5 | 3S-ALS-5 | 3.5S-ALS-5 | 4S-ALS-5 | 28.00 | 50 |
| 120 | 2S-ALS-6 | 3S-ALS-6 | 3.5S-ALS-6 | 4S-ALS-6 | 39.00 | 35 |
| 150 | 2S-ALS-7 | 3S-ALS-7 | 3.5S-ALS-7 | 4S-ALS-7 | 53.00 | 50 |
| 185 | 2S-ALS-8 | 3S-ALS-8 | 3.5S-ALS-8 | 4S-ALS-8 | 69.00 | 40 |
| 240 | 2S-ALS-9 | 3S-ALS-9 | 3.5S-ALS-9 | 4S-ALS-9 | 109.00 | 20 |
| 300 | 2S-ALS-10 | 3S-ALS-10 | 3.5S-ALS-10 | 4S-ALS-10 | 150.00 | 15 |
| 400 | 2S-ALS-11 | 3S-ALS-11 | 3.5S-ALS-11 | 4S-ALS-11 | 231.00 | 10 |
| 500 | 2S-ALS-19 | 3S-ALS-19 | 3.5S-ALS-19 | 4S-ALS-19 | 224.00 | 5 |
| 630 | 2S-ALS-20 | 3S-ALS-20 | 3.5S-ALS-20 | 4S-ALS-20 | 297.00 | 5 |

PRICE ARE SUBJECT TO CHANGE WITHOUT NOTICE

dowell's®

# NATIONAL PRICE LIST

(25th October 2021)

## COPPER SERIES

### COPPER TUBE TERMINAL MEDIUM DUTY

| mm²-E | CAT. NO. | PRICE EACH (Rs./Paise) | mm²-E | CAT. NO. | PRICE EACH (Rs./Paise) |
|---|---|---|---|---|---|
| 2.5-5 | CUS-05 | 5.80 | 120-12 | CUS-22 | 115.00 |
| 4-6 | CUS-06 | 8.20 | 120-16 | CUS-23 | 115.00 |
| 6-6 | CUS-07 | 9.00 | 150-10 | CUS-24 | 164.00 |
| 10-6 | CUS-08 | 11.00 | 150-12 | CUS-25 | 164.00 |
| 16-6 | CUS-09 | 15.00 | 150-16 | CUS-26 | 164.00 |
| 25-6 | CUS-10 | 25.00 | 185-12 | CUS-27 | 242.00 |
| 35-6 | CUS-11 | 27.00 | 185-16 | CUS-28 | 242.00 |
| 35-8 | CUS-12 | 27.00 | 225-16 | CUS-231 | 300.00 |
| 50-6 | CUS-13 | 36.00 | 240-16 | CUS-29 | 339.00 |
| 50-8 | CUS-14 | 36.00 | 240-20 | CUS-30 | 339.00 |
| 50-10 | CUS-15 | 36.00 | 300-16 | CUS-31 | 488.00 |
| 70-8 | CUS-16 | 63.00 | 300-20 | CUS-32 | 488.00 |
| 70-10 | CUS-17 | 63.00 | 400-20 | CUS-33 | 672.00 |
| 70-12 | CUS-18 | 63.00 | 500-20 | CUS-34 | 881.00 |
| 95-10 | CUS-19 | 86.00 | 630-20 | CUS-35 | 1236.00 |
| 95-12 | CUS-20 | 86.00 | 800 | CUS-62 | 2121.00 |
| 120-10 | CUS-21 | 115.00 | 1000 | CUS-76 | 4585.00 |

### COPPER TUBE TERMINAL HEAVY DUTY LONG BARREL

| mm²-E | CAT. NO. | PRICE EACH (Rs./Paise) | mm²-E | CAT. NO. | PRICE EACH (Rs./Paise) |
|---|---|---|---|---|---|
| 25-8 | CUS-282 | 29.00 | 185-12 | CUS-289 | 476.00 |
| 35-8 | CUS-283 | 46.00 | 240-16 | CUS-290 | 668.00 |
| 50-8 | CUS-284 | 77.00 | 300-16 | CUS-291 | 853.00 |
| 70-10 | CUS-285 | 119.00 | 400-20 | CUS-292 | 1317.00 |
| 95-12 | CUS-286 | 186.00 | 500-21 | CUS-293 | 2313.00 |
| 120-12 | CUS-287 | 267.00 | 630-21 | CUS-294 | 3180.00 |
| 150-12 | CUS-288 | 328.00 | | | |

### COPPER TERMINAL EXTENDED PALM (BLANK)

| mm² | CAT. NO. | PRICE EACH (Rs./Paise) | mm² | CAT. NO. | PRICE EACH (Rs./Paise) |
|---|---|---|---|---|---|
| 50 | CUS-466 | 99.00 | 240 | CUS-472 | 811.00 |
| 70 | CUS-467 | 164.00 | 300 | CUS-473 | 1174.00 |
| 95 | CUS-468 | 235.00 | 400 | CUS-474 | 2033.00 |
| 120 | CUS-469 | 282.00 | 500 | CUS-475 | 2439.00 |
| 150 | CUS-470 | 370.00 | 630 | CUS-476 | 3758.00 |
| 185 | CUS-471 | 550.00 | | | |
| | | | | | |

### COPPER TUBE TERMINAL HEAVY DUTY BS-4579

| mm²-E | CAT. NO. | PRICE EACH (Rs./Paise) | mm²-E | CAT. NO. | PRICE EACH (Rs./Paise) |
|---|---|---|---|---|---|
| 1.5-5 | CUS-538 | 7.20 | 50-10 | CUS-556 | 57.00 |
| 1.5-6 | CUS-539 | 7.50 | 70-10 | CUS-358 | 93.00 |
| 2.5-4 | CUS-388 | 7.50 | 70-8 | CUS-557 | 93.00 |
| 2.5-5 | CUS-540 | 7.80 | 70-13 | CUS-559 | 93.00 |
| 2.5-6 | CUS-541 | 7.80 | 95-10 | CUS-359 | 132.00 |
| 4-5 | CUS-389 | 9.10 | 95-13 | CUS-561 | 132.00 |
| 4-6 | CUS-543 | 9.10 | 120-17 | CUS-546 | 180.00 |
| 6-5 | CUS-390 | 11.00 | 120-13 | CUS-241 | 180.00 |
| 6-6 | CUS-544 | 11.00 | 150-13 | CUS-242 | 234.00 |
| 6-8 | CUS-545 | 11.00 | 150-17 | CUS-564 | 217.00 |
| 10-6 | CUS-353 | 12.00 | 185-17 | CUS-243 | 308.00 |
| 10-8 | CUS-547 | 13.00 | 240-17 | CUS-244 | 455.00 |
| 16-8 | CUS-549 | 17.00 | 240-21 | CUS-567 | 455.00 |
| 16-6 | CUS-354 | 16.00 | 300-17 | CUS-245 | 664.00 |
| 20-8 | CUS-550 | 18.00 | 300-21 | CUS-569 | 664.00 |
| 25-6 | CUS-355 | 26.00 | 400-17 | CUS-246 | 1044.00 |
| 25-8 | CUS-551 | 26.00 | 400-21 | CUS-571 | 1044.00 |
| 25-10 | CUS-552 | 26.00 | 500-21 | CUS-247 | 1425.00 |
| 35-8 | CUS-356 | 35.00 | 550-21 | CUS-573 | 1745.00 |
| 35-6 | CUS-542 | 35.00 | 630-21 | CUS-248 | 2138.00 |
| 35-10 | CUS-554 | 36.00 | 800 | CUS-599 | 3564.00 |
| 50-8 | CUS-357 | 57.00 | 1000 | CUS-590 | 4994.00 |

### COPPER REDUCER TERMINALS

| mm² | CAT. NO. | PRICE EACH (Rs./Paise) | mm² | CAT. NO. | PRICE EACH (Rs./Paise) |
|---|---|---|---|---|---|
| 2.5 | WPC-1 | 18.00 | 95 | WPC-29 | 170.00 |
| 2.5 | WPC-7 | 17.00 | 95 | WPC-8 | 239.00 |
| 4 | WPC-15 | 18.00 | 95 | WPC-31 | 157.00 |
| 4 | WPC-16 | 17.00 | 95 | WPC-32 | 251.00 |
| 6 | WPC-17 | 19.00 | 120 | WPC-33 | 207.00 |
| 6 | WPC-18 | 17.00 | 120 | WPC-34 | 206.00 |
| 10 | WPC-19 | 22.00 | 120 | WPC-35 | 239.00 |
| 10 | WPC-20 | 20.00 | 120 | WPC-36 | 321.00 |
| 10 | WPC-21 | 26.00 | 150 | WPC-10 | 376.00 |
| 10 | WPC-22 | 24.00 | 150 | WPC-37 | 292.00 |
| 16 | WPC-23 | 45.00 | 185 | WPC-30 | 479.00 |
| 16 | WPC-24 | 45.00 | 185 | WPC-38 | 383.00 |
| 16 | WPC-2 | 32.00 | 225 | WPC-39 | 628.00 |
| 25 | WPC-25 | 52.00 | 225 | WPC-46 | 865.00 |
| 25 | WPC-3 | 69.00 | 225 | WPC-42 | 799.00 |
| 35 | WPC-4 | 68.00 | 240 | WPC-44 | 823.00 |
| 50 | WPC-26 | 76.00 | 240 | WPC-43 | 601.00 |
| 50 | WPC-5 | 174.00 | 300 | WPC-45 | 762.00 |
| 70 | WPC-27 | 118.00 | 300 | WPC-47 | 814.00 |
| 70 | WPC-6 | 180.00 | 400 | WPC-101 | 1723.00 |
| 70 | WPC-28 | 177.00 | | | |

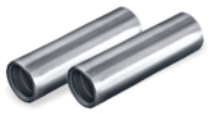

### COPPER TUBE HEAVY DUTY IN-LINE CONNECTORS

| mm² | CAT. NO. | PRICE EACH (Rs./Paise) | mm² | CAT. NO. | PRICE EACH (Rs./Paise) |
|---|---|---|---|---|---|
| 1.5 | EH-453 | 3.10 | 150 | CB-30 | 239.00 |
| 1.5 | CB-41 | 4.90 | 150 | CB-54 | 207.00 |
| 2.5 | EH-454 | 3.80 | 185 | CB-55 | 284.00 |
| 4 | CB-3 | 5.40 | 185 | CB-31 | 327.00 |
| 4.6 | EH-455 | 6.30 | 240 | CB-32 | 502.00 |
| 6 | CB-4 | 7.20 | 240 | CB-56 | 436.00 |
| 10 | EH-460 | 9.90 | 300 | CB-33 | 713.00 |
| 16 | CB-6 | 11.00 | 300 | CB-57 | 620.00 |
| 20 | CB-47 | 13.00 | 400 | CB-34 | 1214.00 |
| 25 | CB-24 | 27.00 | 400 | CB-58 | 913.00 |
| 35 | CB-25 | 37.00 | 500 | CB-35 | 1626.00 |
| 50 | CB-26 | 56.00 | 500 | CB-59 | 1335.00 |
| 70 | CB-27 | 108.00 | 550 | CB-60 | 1450.00 |
| 70 | CB-51 | 94.00 | 630 | CB-36 | 2317.00 |
| 95 | CB-28 | 151.00 | 630 | CB-61 | 1897.00 |
| 95 | CB-52 | 123.00 | 800 | CB-42 | 3329.00 |
| 120 | CB-29 | 195.00 | 1000 | CB-43 | 4954.00 |
| 120 | CB-53 | 146.00 | | | |

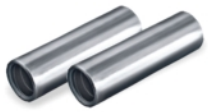

### COPPER TUBE LIGHT DUTY IN-LINE CONNECTORS

| mm² | CAT. NO. | PRICE EACH (Rs./Paise) | mm² | CAT. NO. | PRICE EACH (Rs./Paise) |
|---|---|---|---|---|---|
| 2.5 | CB-23 | 5.30 | 225 | CB-20 | 339.00 |
| 25 | CB-7 | 27.00 | 240 | CB-15 | 354.00 |
| 35 | CB-8 | 36.00 | 300 | CB-16 | 536.00 |
| 50 | CB-9 | 54.00 | 400 | CB-17 | 813.00 |
| 70 | CB-10 | 78.00 | 500 | CB-18 | 1055.00 |
| 95 | CB-11 | 110.00 | 630 | CB-19 | 1453.00 |
| 120 | CB-12 | 152.00 | 800 | CB-21 | 2275.00 |
| 150 | CB-13 | 195.00 | 1000 | CB-22 | 3388.00 |
| 185 | CB-14 | 245.00 | | | |

PRICE ARE SUBJECT TO CHANGE WITHOUT NOTICE

# NATIONAL PRICE LIST

(25th October 2021)

dowell's®

## ALUMINIUM SERIES

### ALUMINIUM TUBE TERMINALS

| mm²-E | CAT. NO. | PRICE EACH (Rs./Paise) | mm²-E | CAT. NO. | PRICE EACH (Rs./Paise) |
|---|---|---|---|---|---|
| 2.5-3 | ALS-151 | 2.40 | 70-12 | ALS-226 | 19.00 |
| 2.5-3.5 | ALS-309 | 2.40 | 95-10 | ALS-227 | 20.00 |
| 4-4 | ALS-155 | 2.50 | 95-12 | ALS-228 | 20.00 |
| 4-5 | ALS-317 | 2.50 | 95-16 | ALS-229 | 20.00 |
| 6-5 | ALS-158 | 2.80 | 120-10 | ALS-257 | 28.00 |
| 6-6 | ALS-313 | 2.80 | 120-12 | ALS-230 | 28.00 |
| 10-4 | ALS-159 | 3.50 | 120-16 | ALS-231 | 28.00 |
| 10-6 | ALS-214 | 3.50 | 150-10 | ALS-258 | 37.00 |
| 10-8 | ALS-215 | 3.50 | 150-12 | ALS-232 | 37.00 |
| 16-6 | ALS-252 | 4.90 | 150-16 | ALS-233 | 37.00 |
| 16-8 | ALS-216 | 4.90 | 185-10 | ALS-311 | 46.00 |
| 16-10 | ALS-217 | 4.90 | 185-12 | ALS-234 | 46.00 |
| 25-6 | ALS-253 | 6.80 | 185-16 | ALS-235 | 46.00 |
| 25-8 | ALS-218 | 6.80 | 225-12 | ALS-320 | 65.00 |
| 25-10 | ALS-219 | 6.80 | 240-12 | ALS-236 | 78.00 |
| 25-12 | ALS-220 | 6.80 | 240-16 | ALS-237 | 78.00 |
| 35-6 | ALS-254 | 8.20 | 300-16 | ALS-300 | 111.00 |
| 35-8 | ALS-221 | 8.20 | 300-20 | ALS-259 | 111.00 |
| 35-10 | ALS-222 | 8.20 | 400-20 | ALS-260 | 160.00 |
| 50-8 | ALS-255 | 12.00 | 500-20 | ALS-296 | 244.00 |
| 50-10 | ALS-312 | 12.00 | 630-20 | ALS-261 | 310.00 |
| 50-12 | ALS-224 | 12.00 | 800 | ALS-318 | 502.00 |
| 70-8 | ALS-256 | 19.00 | 1000 | ALS-319 | 731.00 |
| 70-10 | ALS-225 | 19.00 | | | |

### ALUMINIUM IN LINE CONNECTORS

| mm² | CAT. NO. | PRICE EACH (Rs./Paise) | mm² | CAT. NO. | PRICE EACH (Rs./Paise) |
|---|---|---|---|---|---|
| 2.5 | ALS-145 | 1.90 | 120 | ALS-9 | 27.00 |
| 2.5 | ALS-6 | 1.90 | 150 | ALS-10 | 31.00 |
| 4 | ALS-5 | 2.10 | 185 | ALS-11 | 40.00 |
| 6 | ALS-13 | 2.10 | 225 | ALS-147 | 62.00 |
| 10 | ALS-14 | 2.50 | 240 | ALS-16 | 64.00 |
| 10 | ALS-146 | 2.40 | 300 | ALS-17 | 95.00 |
| 16 | ALS-4 | 3.20 | 400 | ALS-18 | 143.00 |
| 25 | ALS-3 | 5.40 | 500 | ALS-19 | 231.00 |
| 35 | ALS-2 | 5.40 | 630 | ALS-20 | 273.00 |
| 50 | ALS-12 | 9.50 | 800 | ALS-148 | 379.00 |
| 70 | ALS-1 | 15.00 | 1000 | ALS-149 | 664.00 |
| 95 | ALS-15 | 18.00 | | | |

### ALUMINIUM REDUCER TERMINALS

| mm² | CAT. NO. | PRICE EACH (Rs./Paise) | mm² | CAT. NO. | PRICE EACH (Rs./Paise) |
|---|---|---|---|---|---|
| 2.5 | AWP-1 | 8.20 | 70 | AWP-28 | 75.00 |
| 2.5 | AWP-7 | 8.20 | 95 | AWP-29 | 71.00 |
| 4 | AWP-15 | 8.20 | 95 | AWP-8 | 100.00 |
| 4 | AWP-16 | 7.60 | 95 | AWP-31 | 65.00 |
| 6 | AWP-17 | 8.50 | 95 | AWP-32 | 105.00 |
| 6 | AWP-18 | 7.60 | 120 | AWP-33 | 86.00 |
| 10 | AWP-19 | 9.30 | 120 | AWP-34 | 86.00 |
| 10 | AWP-20 | 9.30 | 120 | AWP-35 | 100.00 |
| 10 | AWP-21 | 9.30 | 120 | AWP-36 | 134.00 |
| 10 | AWP-22 | 9.30 | 150 | AWP-10 | 157.00 |
| 16 | AWP-23 | 19.00 | 150 | AWP-37 | 122.00 |
| 16 | AWP-24 | 19.00 | 185 | AWP-30 | 200.00 |
| 16 | AWP-2 | 13.00 | 185 | AWP-38 | 160.00 |
| 25 | AWP-25 | 21.00 | 225 | AWP-39 | 262.00 |
| 25 | AWP-3 | 27.00 | 225 | AWP-46 | 377.00 |
| 35 | AWP-4 | 28.00 | 225 | AWP-42 | 334.00 |
| 50 | AWP-26 | 32.00 | 240 | AWP-44 | 343.00 |
| 50 | AWP-5 | 54.00 | 240 | AWP-43 | 251.00 |
| 70 | AWP-27 | 49.00 | 300 | AWP-45 | 317.00 |
| 70 | AWP-6 | 63.00 | 300 | AWP-47 | 340.00 |

### ALUMINIUM TUBE TERMINALS LONG BARREL

| mm²-E | CAT. NO. | PRICE EACH (Rs./Paise) | mm²-E | CAT. NO. | PRICE EACH (Rs./Paise) |
|---|---|---|---|---|---|
| 2.5-3 | ALS-551 | 3.50 | 95-10 | ALS-527 | 25.00 |
| 2.5-3.5 | ALS-509 | 3.50 | 95-12 | ALS-528 | 25.00 |
| 4-4 | ALS-555 | 3.50 | 95-16 | ALS-529 | 25.00 |
| 4-5 | ALS-517 | 3.50 | 120-10 | ALS-557 | 37.00 |
| 6-5 | ALS-558 | 3.80 | 120-12 | ALS-530 | 37.00 |
| 6-6 | ALS-513 | 3.80 | 120-16 | ALS-531 | 37.00 |
| 10-6 | ALS-514 | 4.60 | 150-10 | ALS-658 | 45.00 |
| 10-8 | ALS-515 | 4.60 | 150-12 | ALS-532 | 45.00 |
| 16-6 | ALS-552 | 5.90 | 150-16 | ALS-533 | 45.00 |
| 16-8 | ALS-516 | 5.90 | 185-10 | ALS-511 | 57.00 |
| 16-10 | ALS-617 | 5.90 | 185-12 | ALS-534 | 57.00 |
| 25-8 | ALS-518 | 6.80 | 185-16 | ALS-535 | 57.00 |
| 25-10 | ALS-519 | 6.80 | 225-12 | ALS-620 | 78.00 |
| 25-12 | ALS-520 | 6.80 | 240-12 | ALS-536 | 95.00 |
| 35-8 | ALS-521 | 9.50 | 240-16 | ALS-537 | 95.00 |
| 35-10 | ALS-522 | 9.50 | 300-16 | ALS-500 | 139.00 |
| 50-8 | ALS-655 | 15.00 | 300-20 | ALS-559 | 139.00 |
| 50-10 | ALS-512 | 15.00 | 400-20 | ALS-560 | 194.00 |
| 50-12 | ALS-524 | 15.00 | 500-20 | ALS-596 | 307.00 |
| 70-8 | ALS-556 | 24.00 | 630-20 | ALS-561 | 402.00 |
| 70-10 | ALS-525 | 24.00 | 800 | ALS-618 | 604.00 |
| 70-12 | ALS-526 | 24.00 | 1000 | ALS-619 | 875.00 |

### ALUMINIUM TERMINALS FOR AL.XLPE CONDUCTORS

| mm² | CAT. NO. | PRICE EACH (Rs./Paise) | mm² | CAT. NO. | PRICE EACH (Rs./Paise) |
|---|---|---|---|---|---|
| 25-8 | ALS-XL17 | 9.50 | 225-12 | ALS-XL25 | 132.00 |
| 35-8 | ALS-XL18 | 13.00 | 240-12 | ALS-XL26 | 148.00 |
| 50-10 | ALS-XL19 | 21.00 | 300-20 | ALS-XL27 | 193.00 |
| 70-10 | ALS-XL20 | 28.00 | 400-20 | ALS-XL28 | 307.00 |
| 95-12 | ALS-XL21 | 44.00 | 500-20 | ALS-XL29 | 428.00 |
| 120-12 | ALS-XL22 | 56.00 | 630-20 | ALS-XL30 | 612.00 |
| 150-12 | ALS-XL23 | 81.00 | 800-20 | ALS-XL31 | 827.00 |
| 185-12 | ALS-XL24 | 106.00 | 1000-20 | ALS-XL32 | 1762.00 |

### ALUMINIUM IN LINE CONNECTORS FOR AL.XLPE CONDUCTORS

| mm² | CAT. NO. | PRICE EACH (Rs./Paise) | mm² | CAT. NO. | PRICE EACH (Rs./Paise) |
|---|---|---|---|---|---|
| 25 | ALS-XL1 | 8.20 | 225 | ALS-XL9 | 120.00 |
| 35 | ALS-XL2 | 12.00 | 240 | ALS-XL10 | 140.00 |
| 50 | ALS-XL3 | 20.00 | 300 | ALS-XL11 | 181.00 |
| 70 | ALS-XL4 | 28.00 | 400 | ALS-XL12 | 279.00 |
| 95 | ALS-XL5 | 39.00 | 500 | ALS-XL13 | 364.00 |
| 120 | ALS-XL6 | 50.00 | 630 | ALS-XL14 | 503.00 |
| 150 | ALS-XL7 | 66.00 | 800 | ALS-XL15 | 689.00 |
| 185 | ALS-XL8 | 99.00 | 1000 | ALS-XL16 | 949.00 |

### ALUMINIUM TUBE TERMINALS TWO HOLES

| mm²-E | CAT. NO. | PRICE EACH (Rs./Paise) | mm²-E | CAT. NO. | PRICE EACH (Rs./Paise) |
|---|---|---|---|---|---|
| 150 | ALS-701 | 90.00 | 630 | ALS-706 | 652.00 |
| 240 | ALS-702 | 160.00 | 300 | ALS-704 | 246.00 |
| 300 | ALS-703 | 246.00 | 300 | ALS-705 | 270.00 |

### CORROSION INHIBITING COMPOUND

**GTZ - 8785 Rs. 63.00/-**

PRICE ARE SUBJECT TO CHANGE WITHOUT NOTICE